GOES Active Fire Detections - September 1, 2015
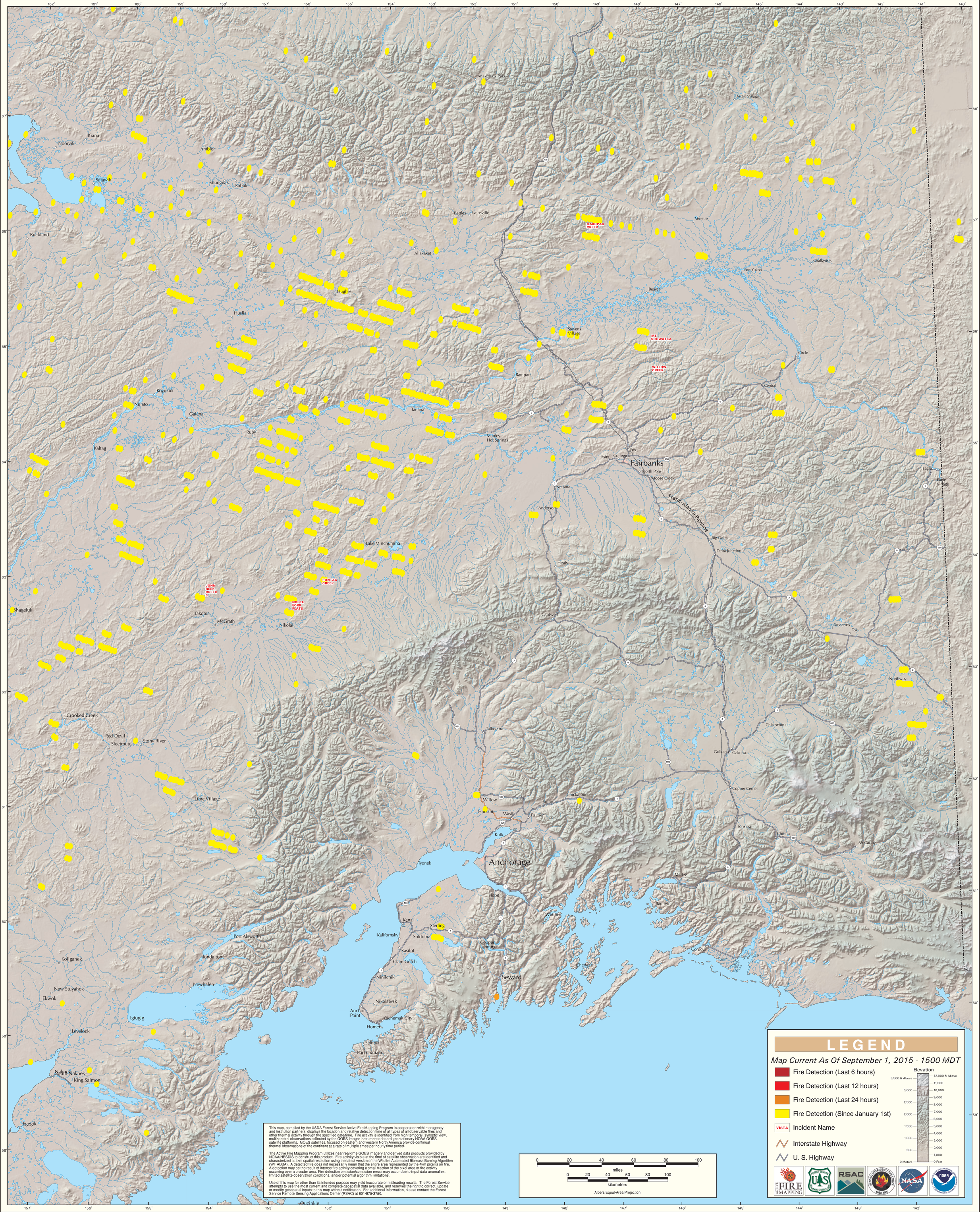
Alaska Geographic Area (Interior Alaska)