GOES Active Fire Detections - July 29, 2015
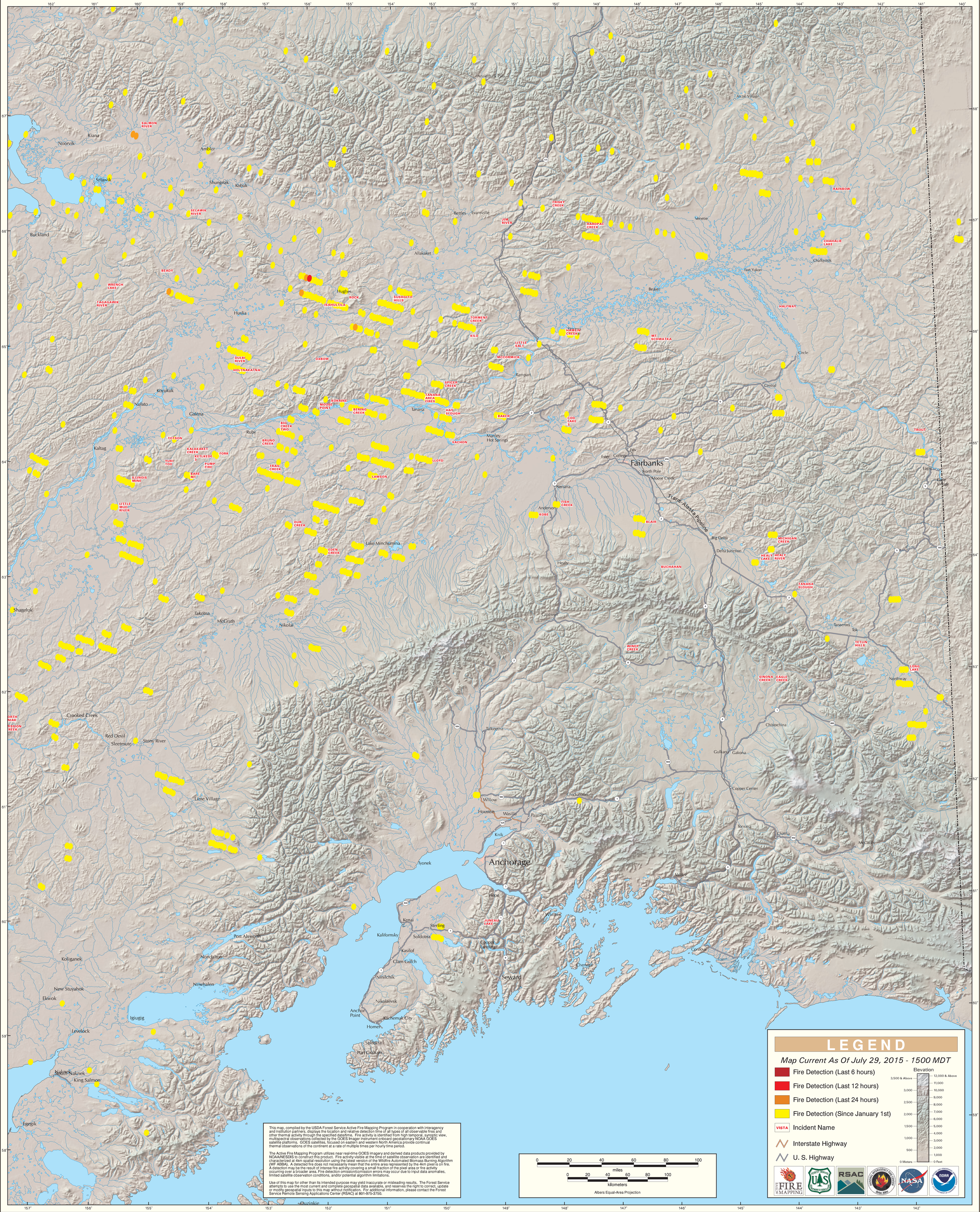
Alaska Geographic Area (Interior Alaska)