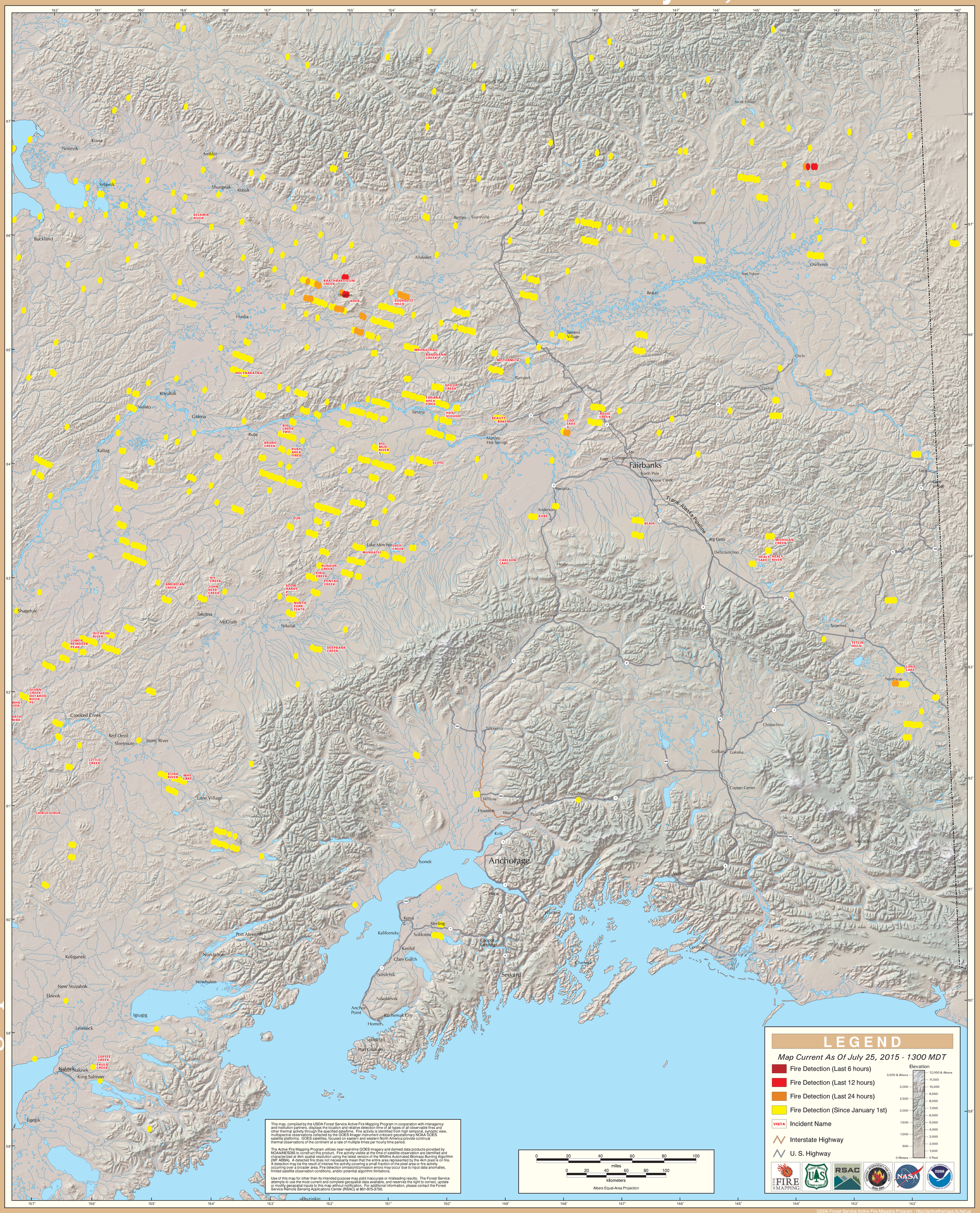GOES Active Fire Detections - July 25, 2015