GOES Active Fire Detections - June 17, 2015
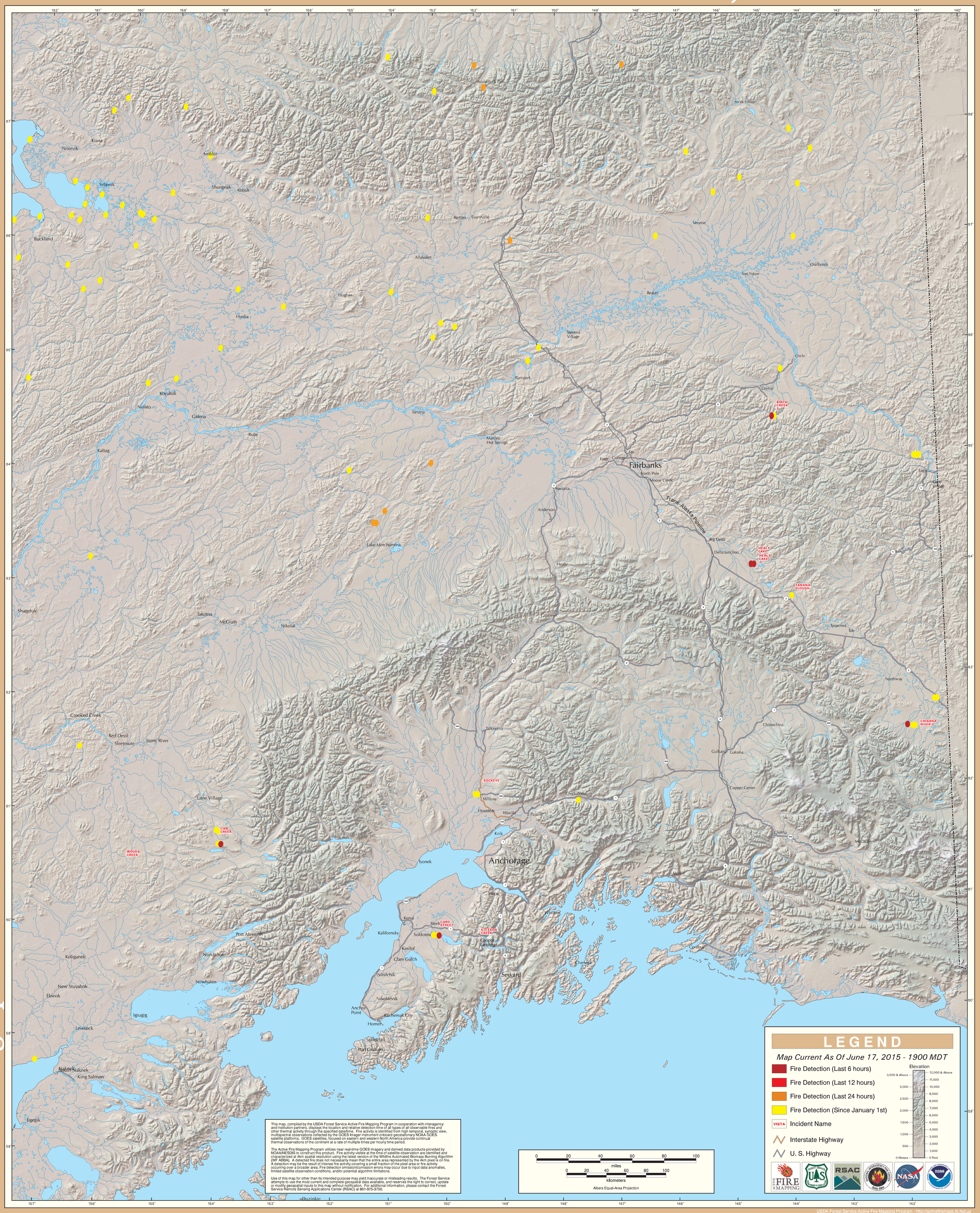
Alaska Geographic Area (Interior Alaska)