# GOES Active Fire Detections - May 14, 2015
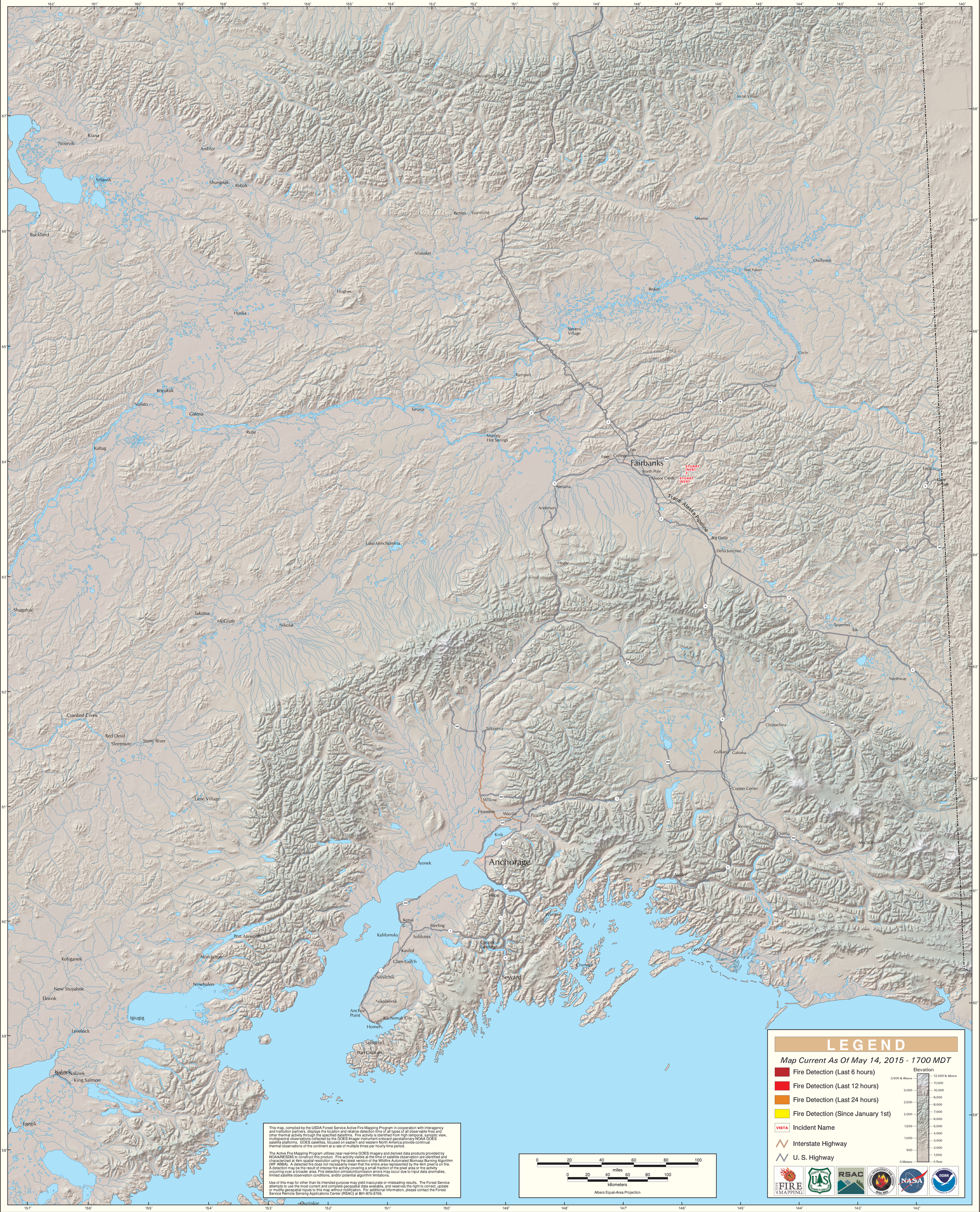
## Alaska Geographic Area (Interior Alaska)