GOES Active Fire Detections - May 14, 2015
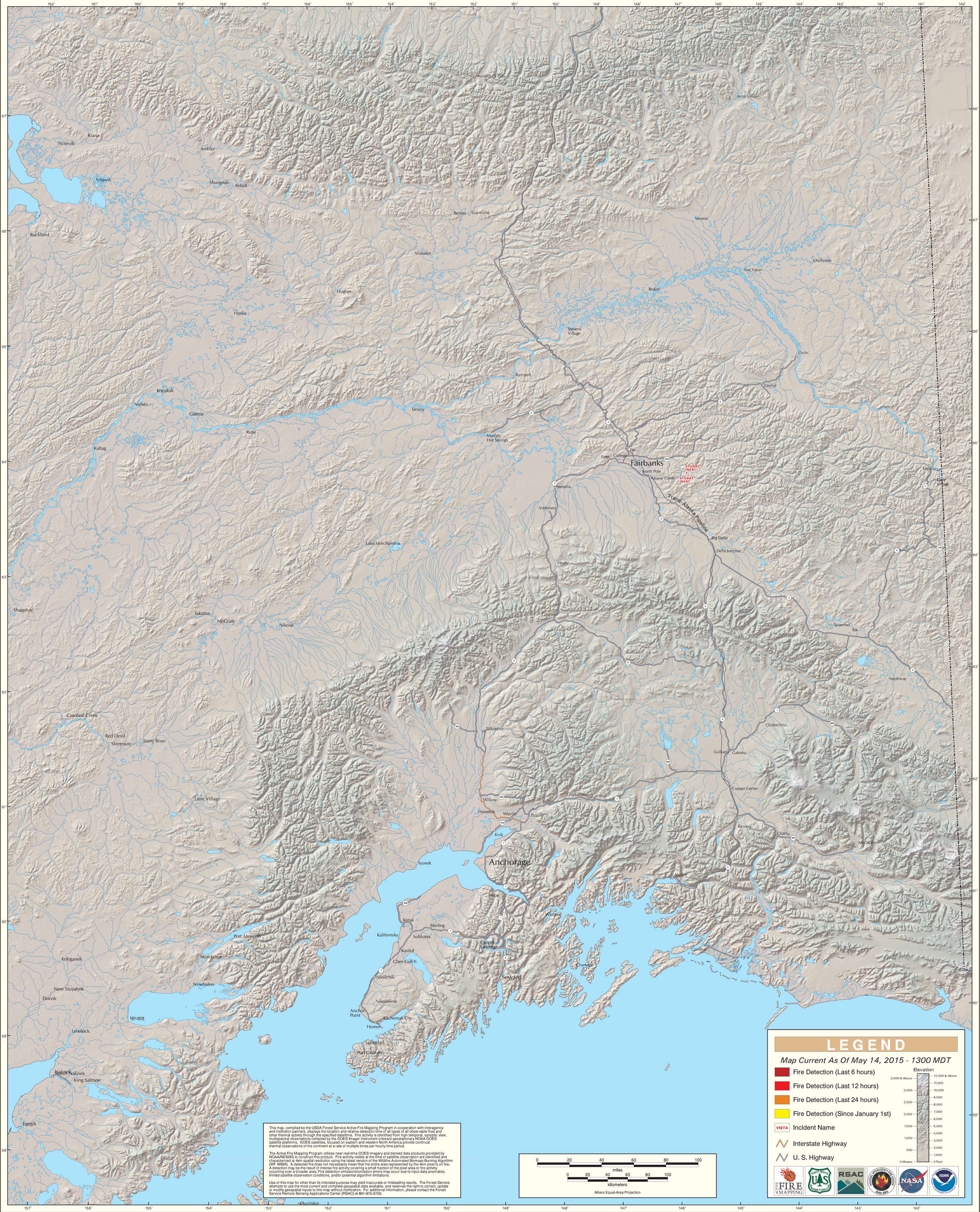
Alaska Geographic Area (Interior Alaska)