# GOES Active Fire Detections - March 30, 2015
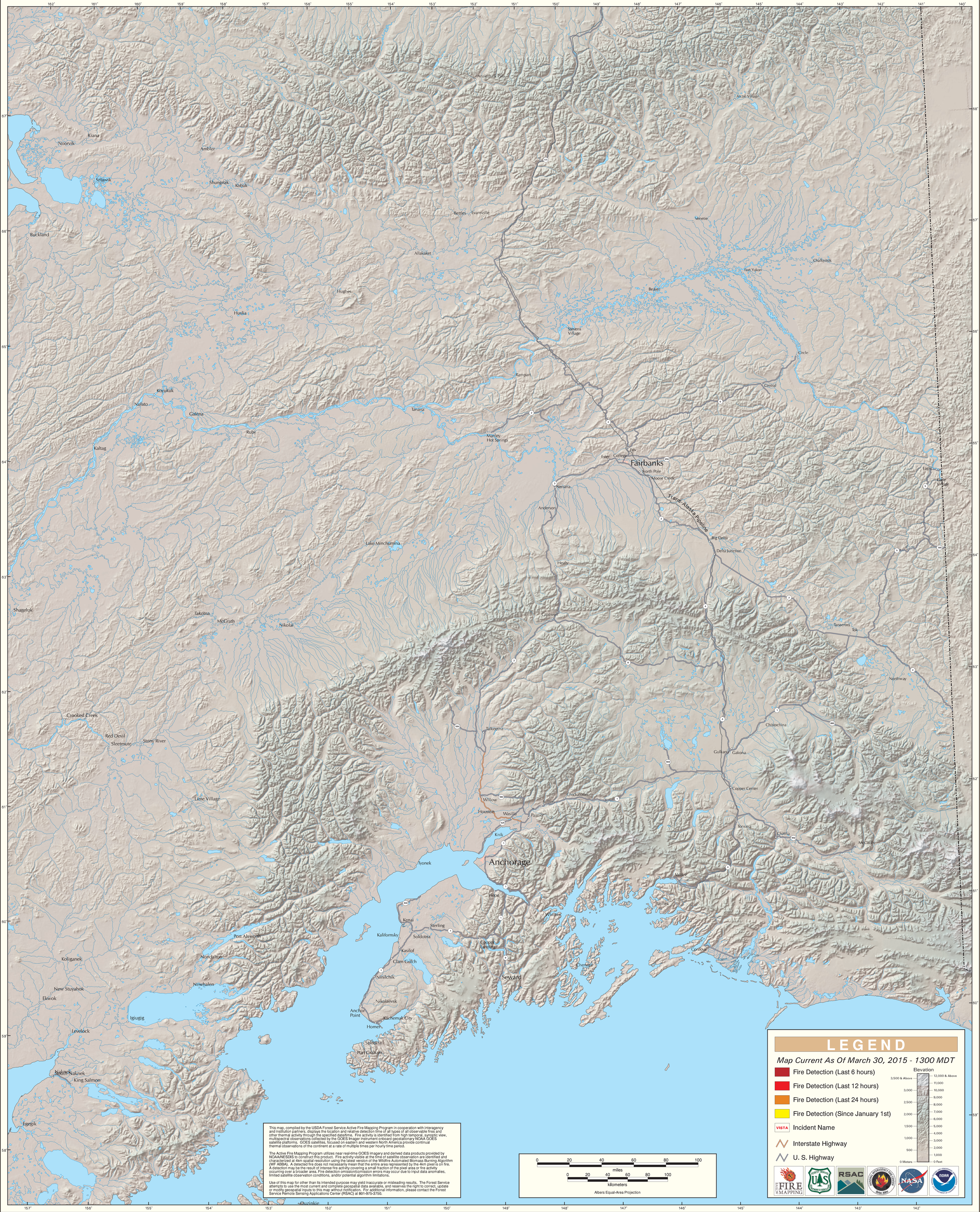
## Alaska Geographic Area (Interior Alaska)