GOES Active Fire Detections - March 22, 2015
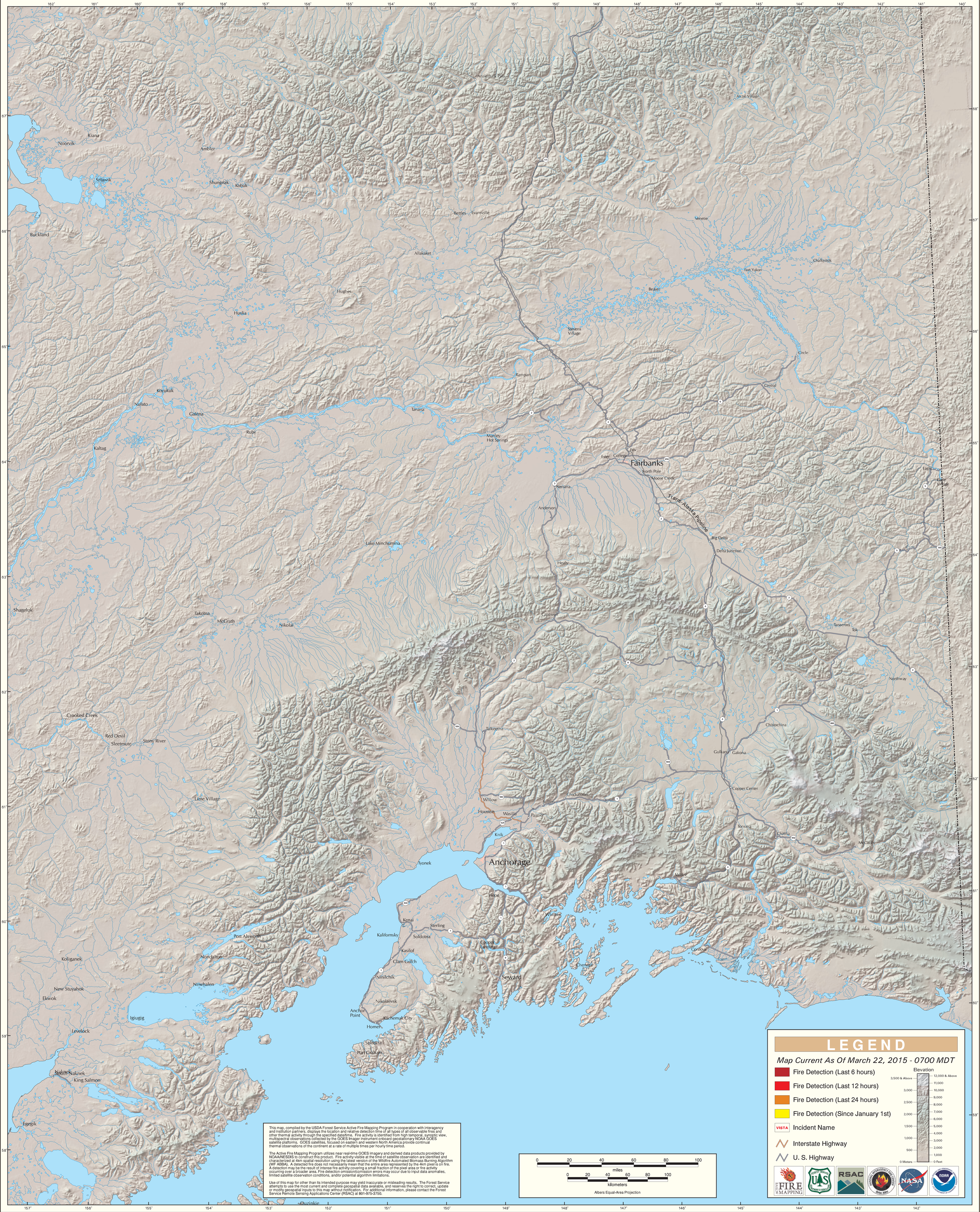
Alaska Geographic Area (Interior Alaska)