GOES Active Fire Detections - December 23, 2014
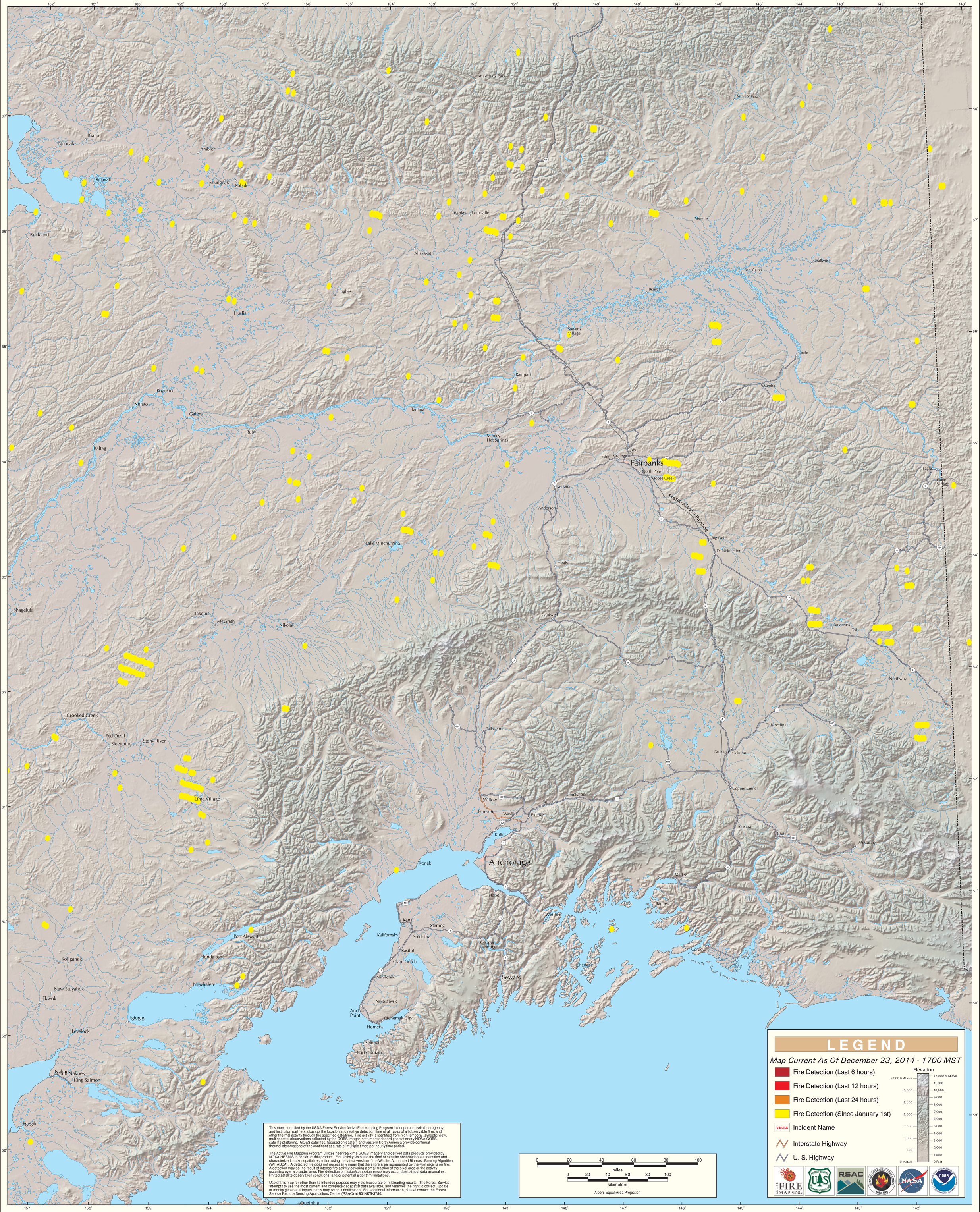
Alaska Geographic Area (Interior Alaska)