GOES Active Fire Detections - December 18, 2014
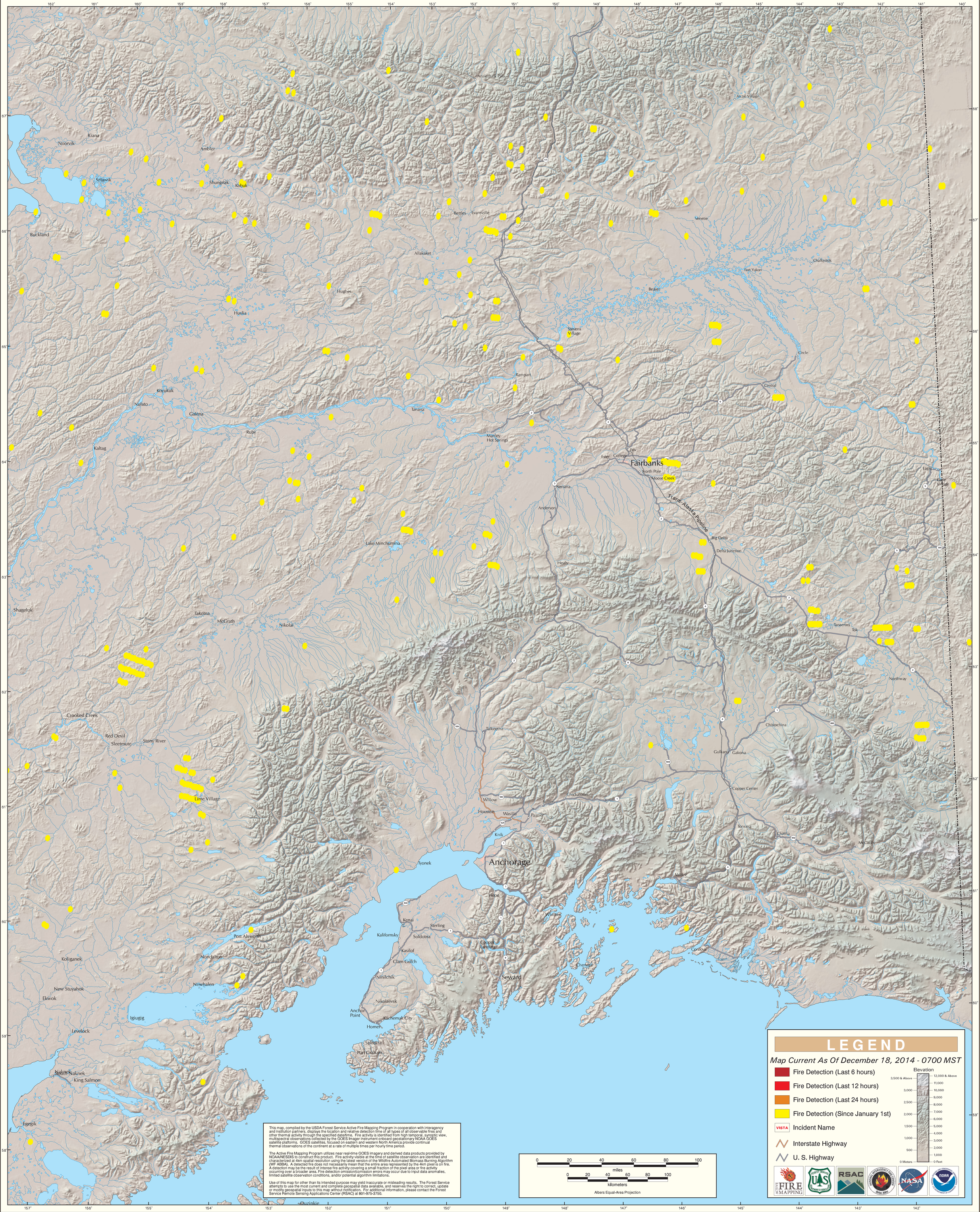
Alaska Geographic Area (Interior Alaska)