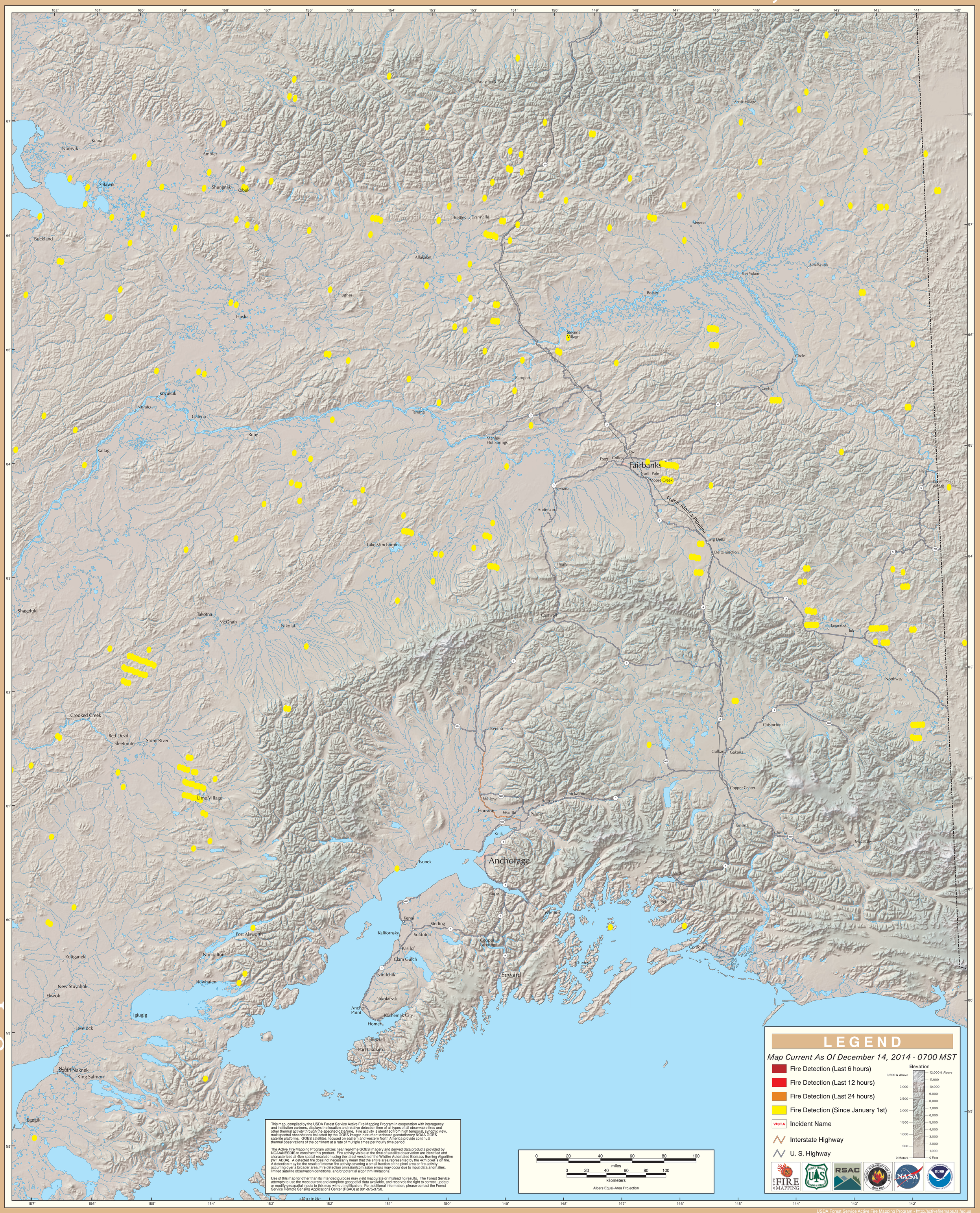GOES Active Fire Detections - December 14, 2014