# GOES Active Fire Detections - December 12, 2014
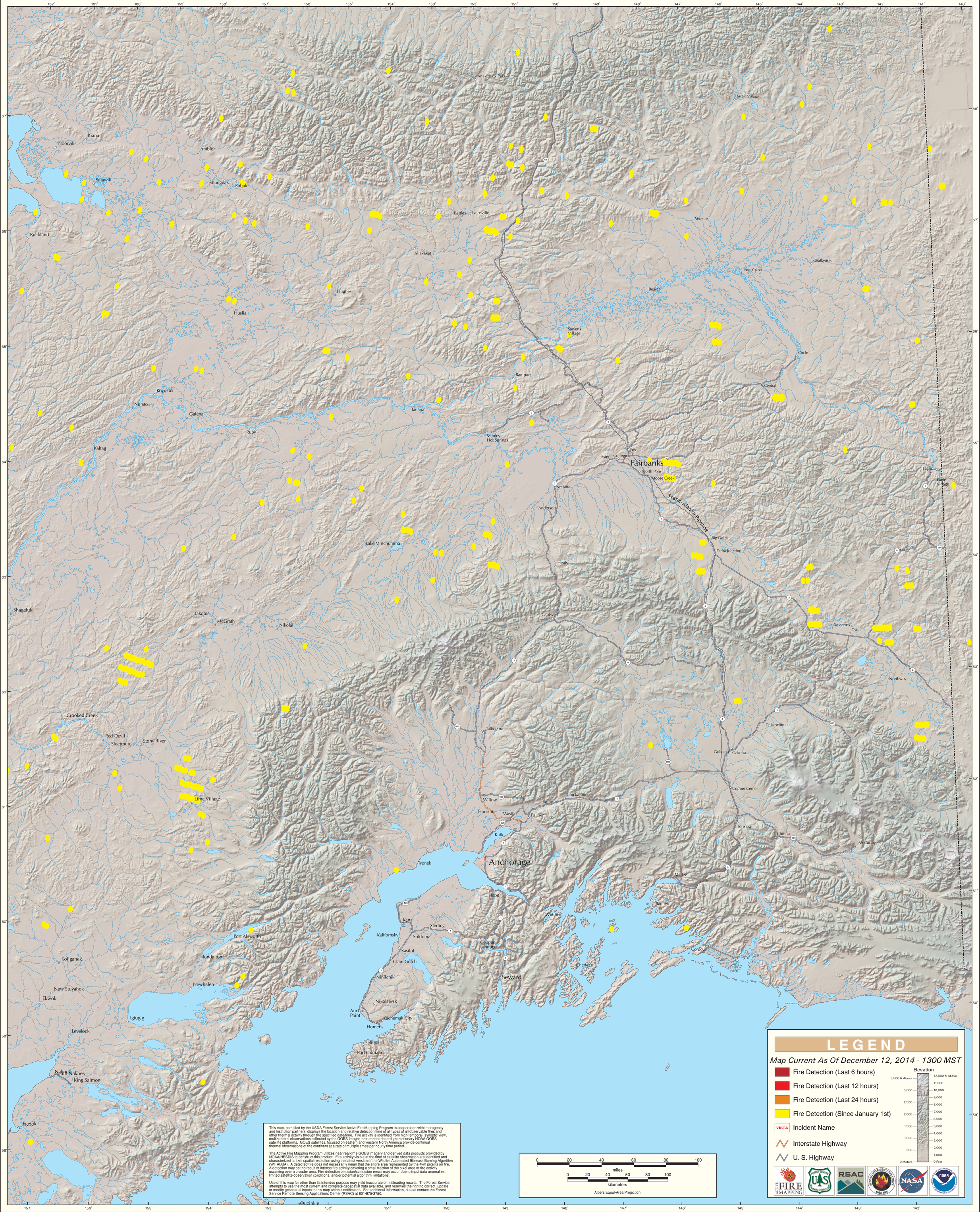
## Alaska Geographic Area (Interior Alaska)