GOES Active Fire Detections - December 11, 2014
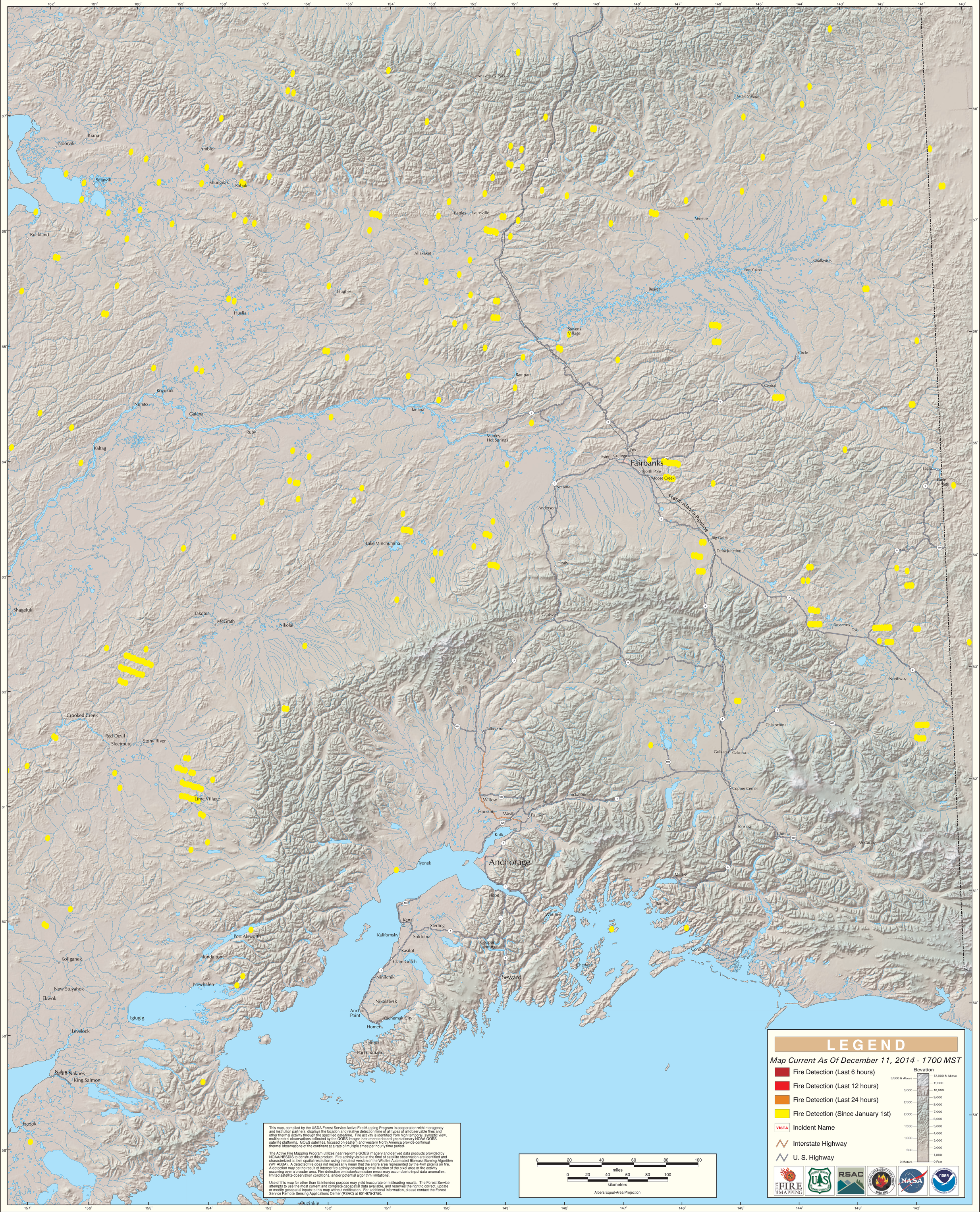
Alaska Geographic Area (Interior Alaska)