# GOES Active Fire Detections - December 7, 2014
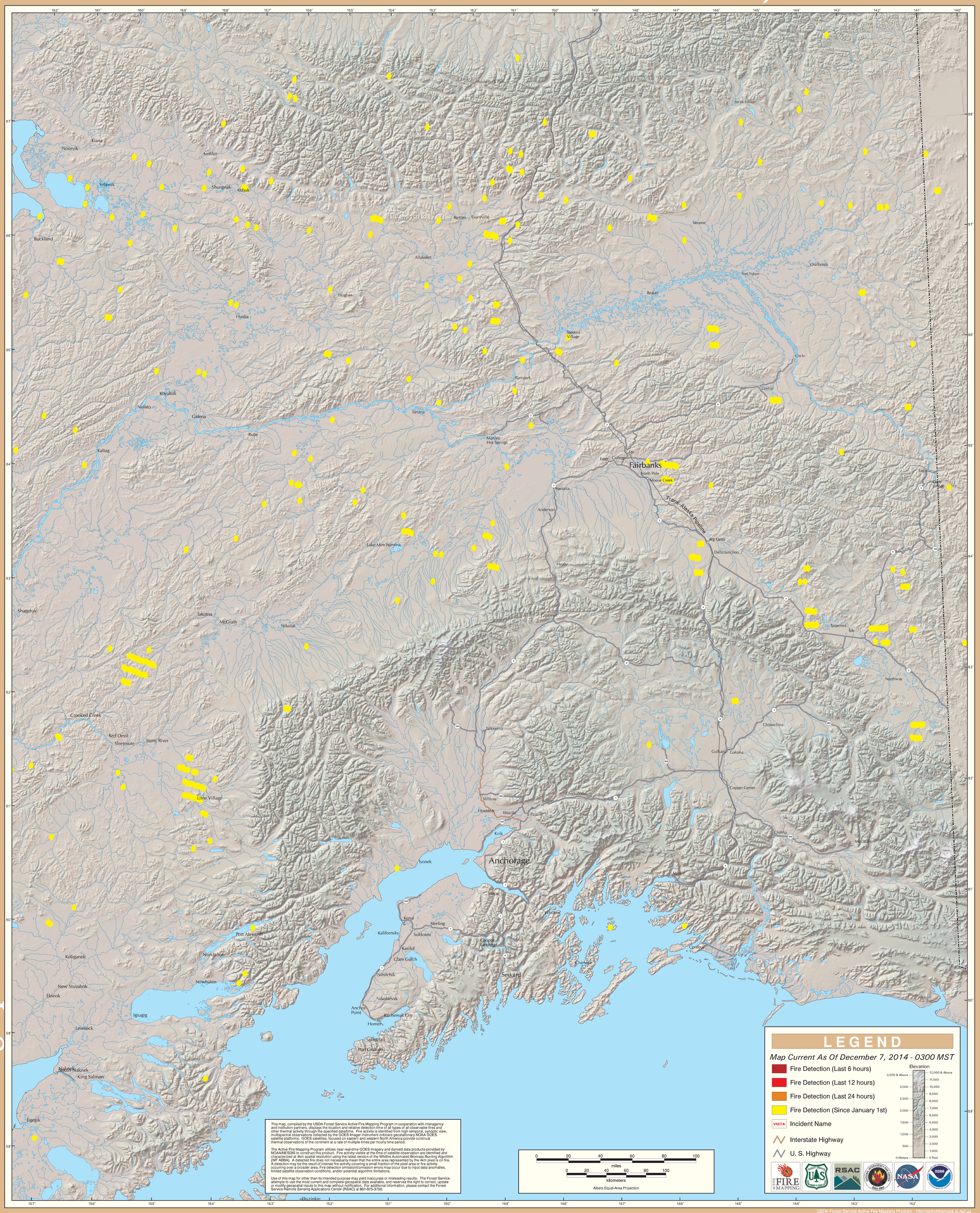
## Alaska Geographic Area (Interior Alaska)