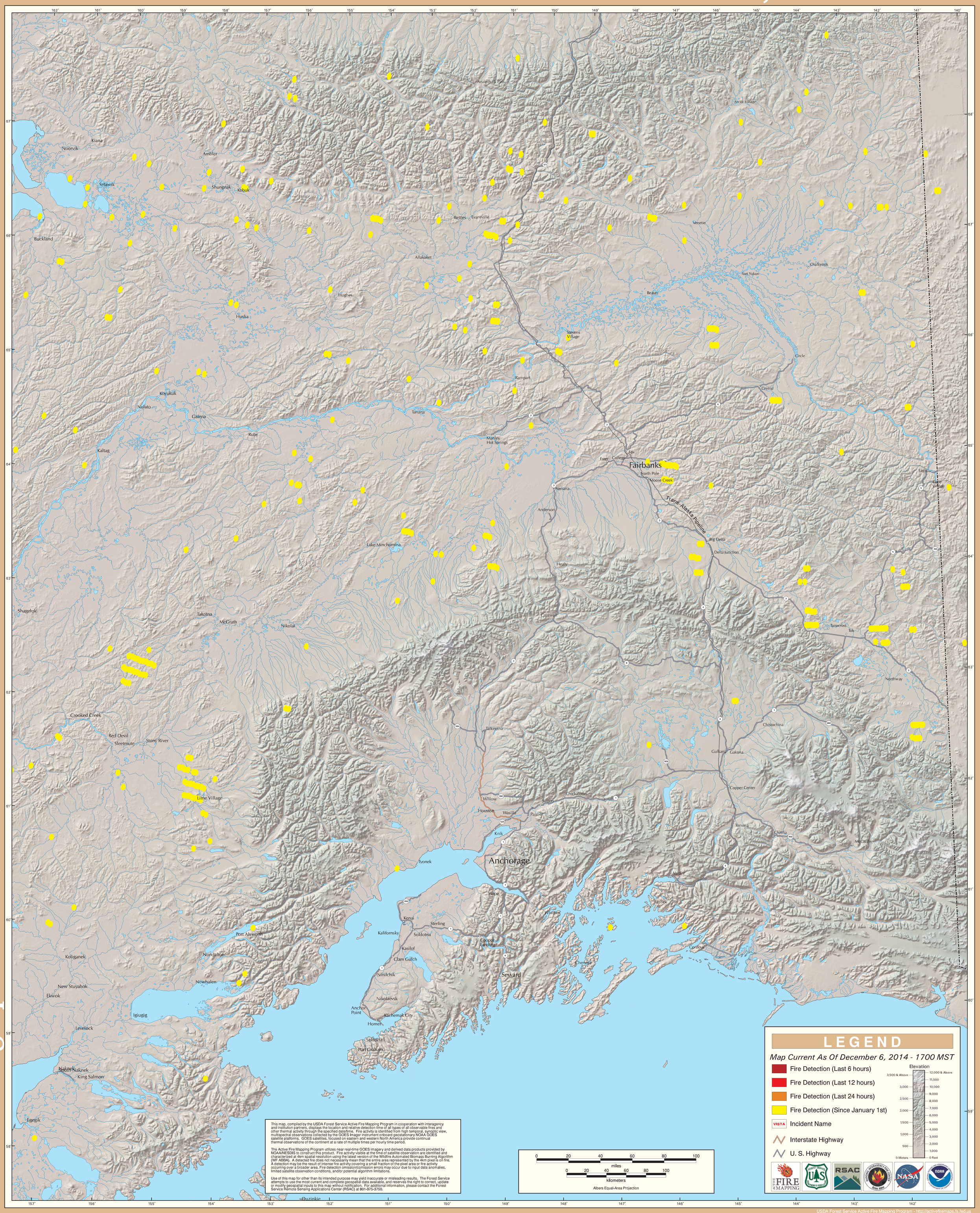GOES Active Fire Detections - December 6, 2014