# GOES Active Fire Detections - November 26, 2014
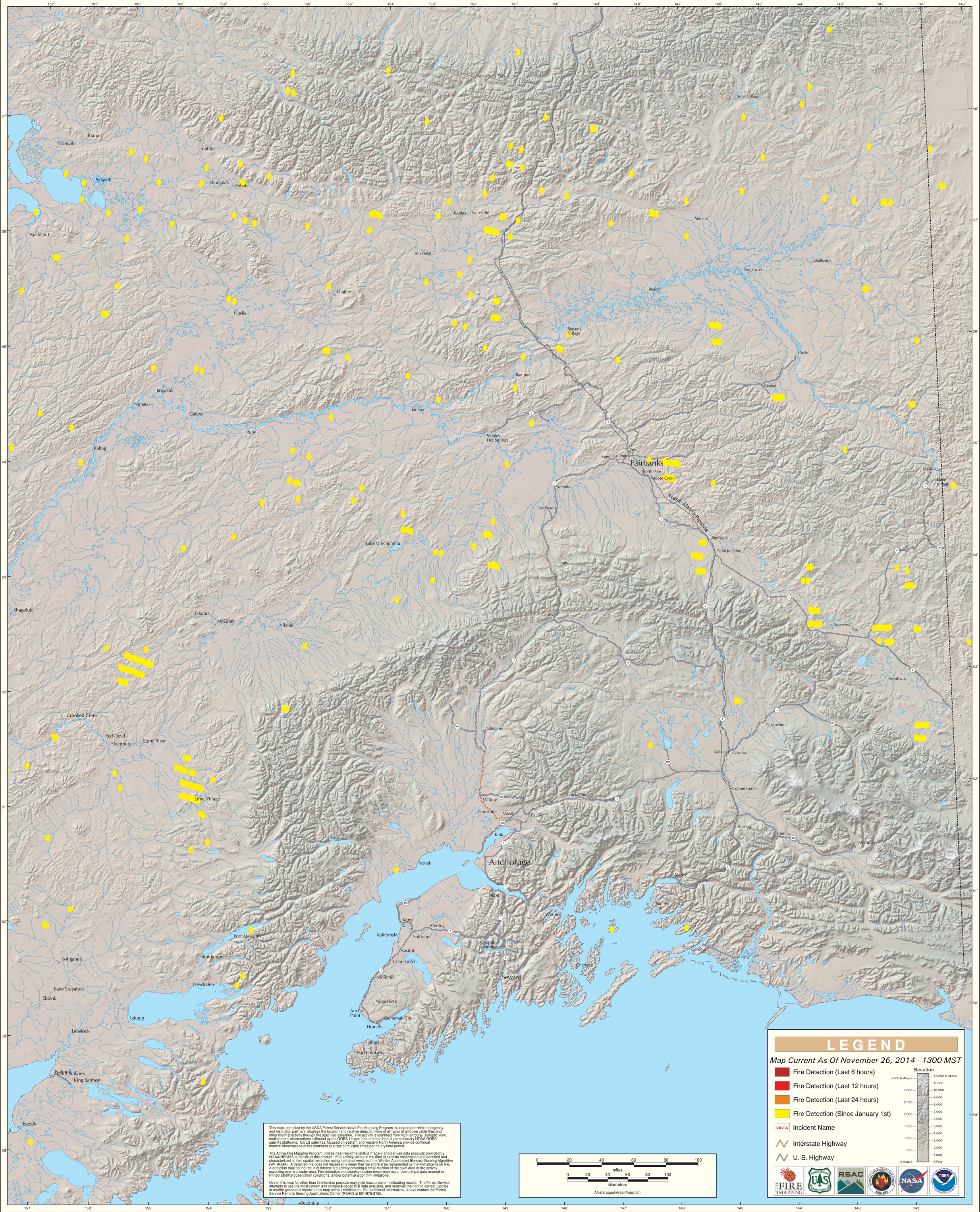
## Alaska Geographic Area (Interior Alaska)