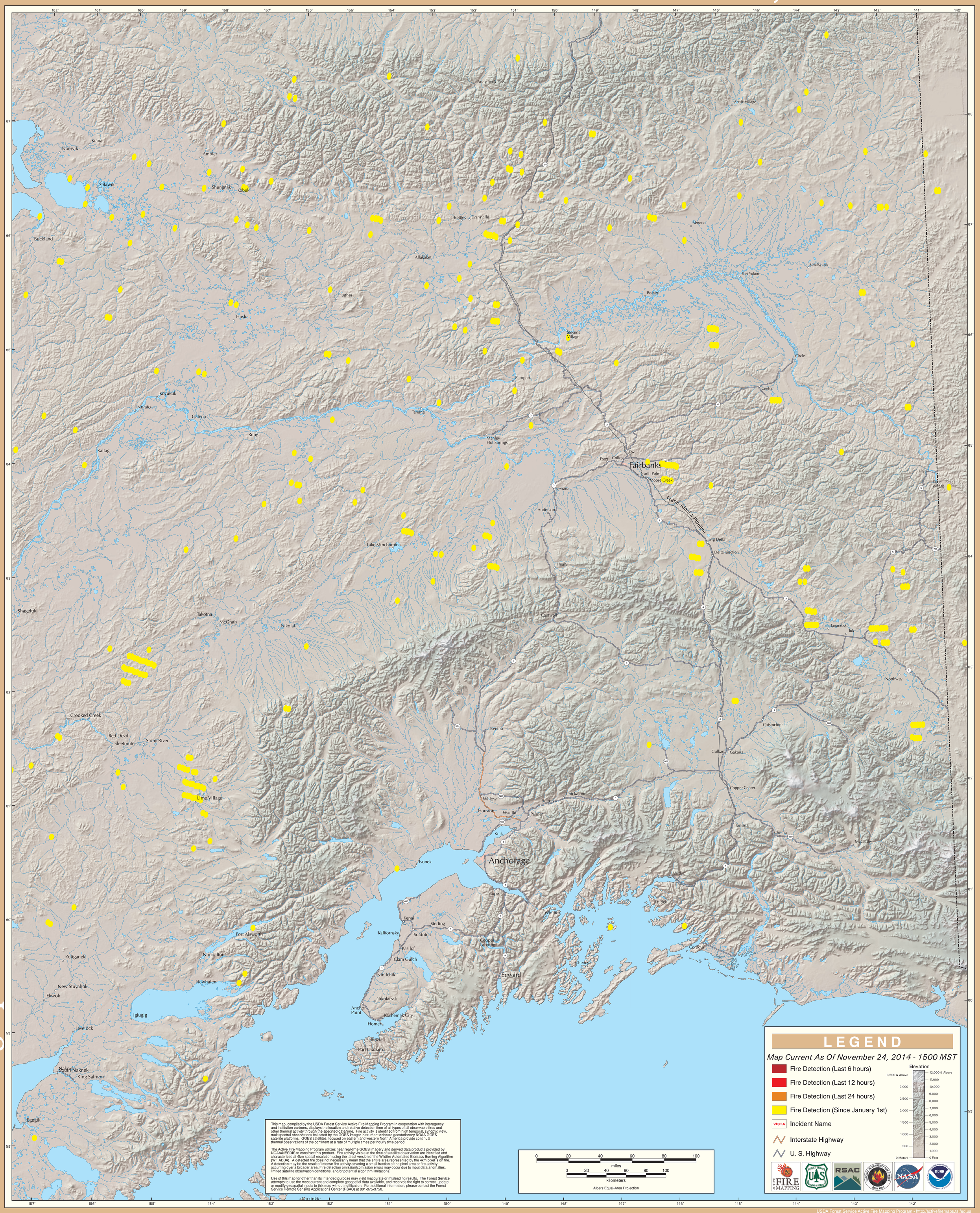GOES Active Fire Detections - November 24, 2014