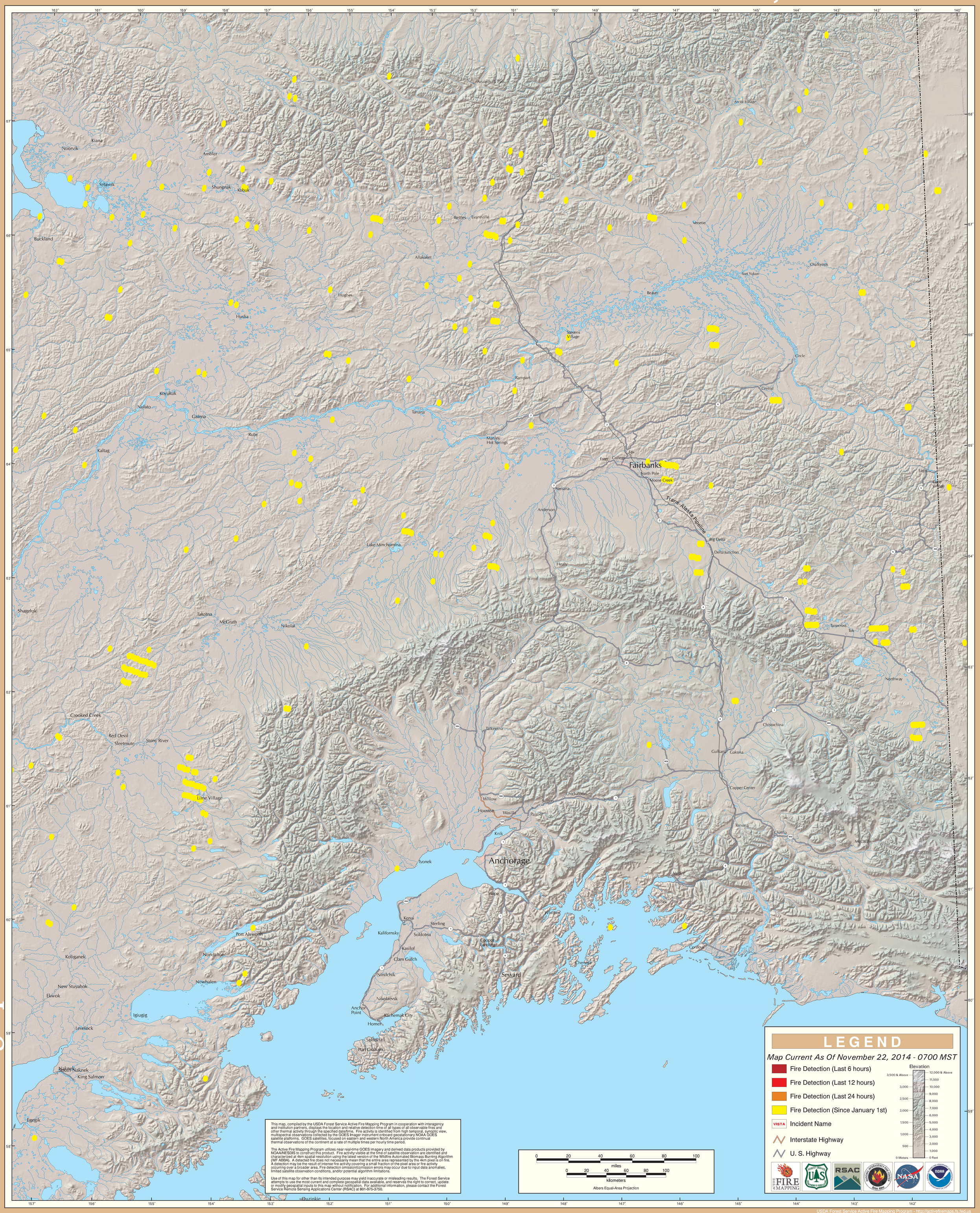GOES Active Fire Detections - November 22, 2014