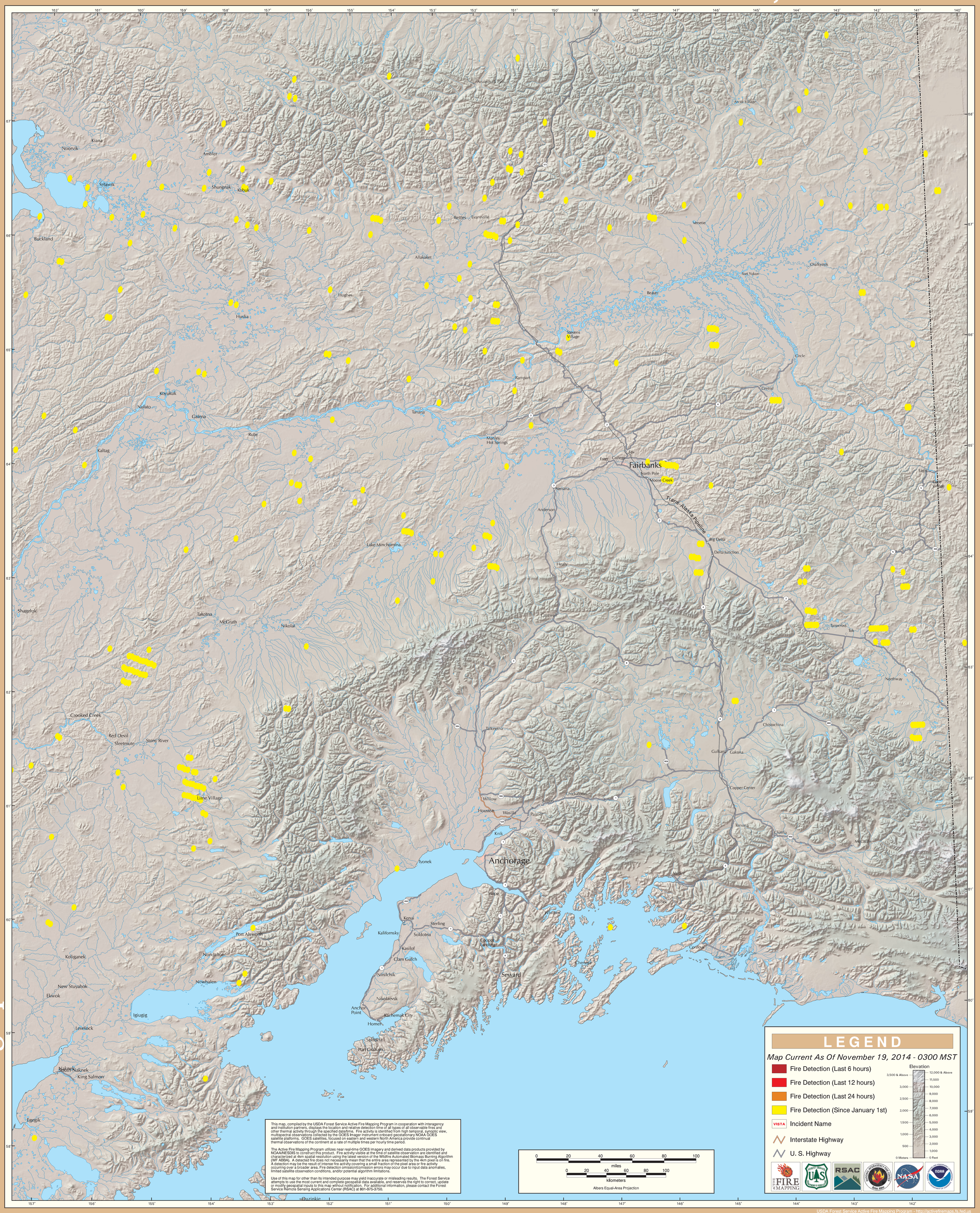GOES Active Fire Detections - November 19, 2014