GOES Active Fire Detections - November 12, 2014
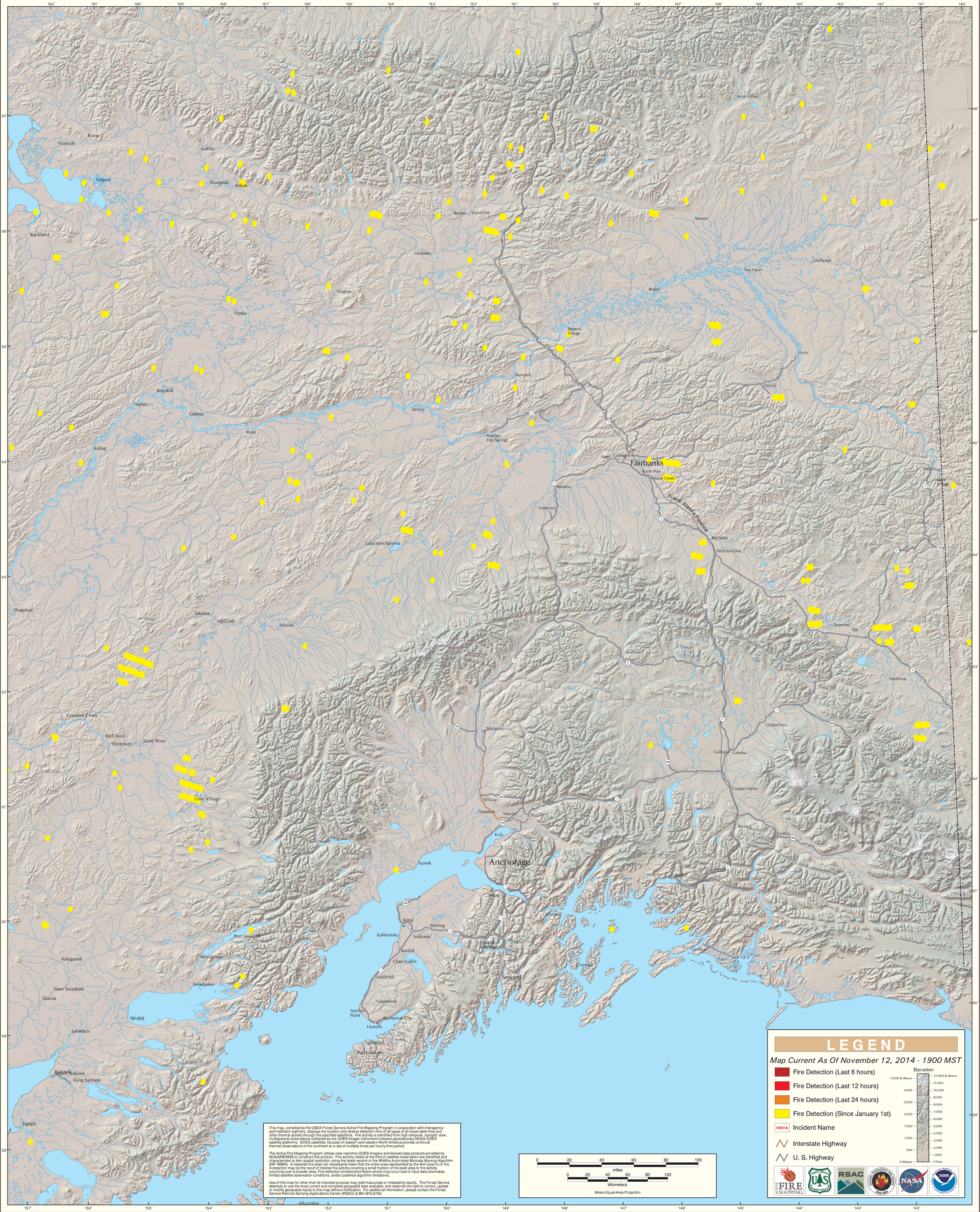
Alaska Geographic Area (Interior Alaska)