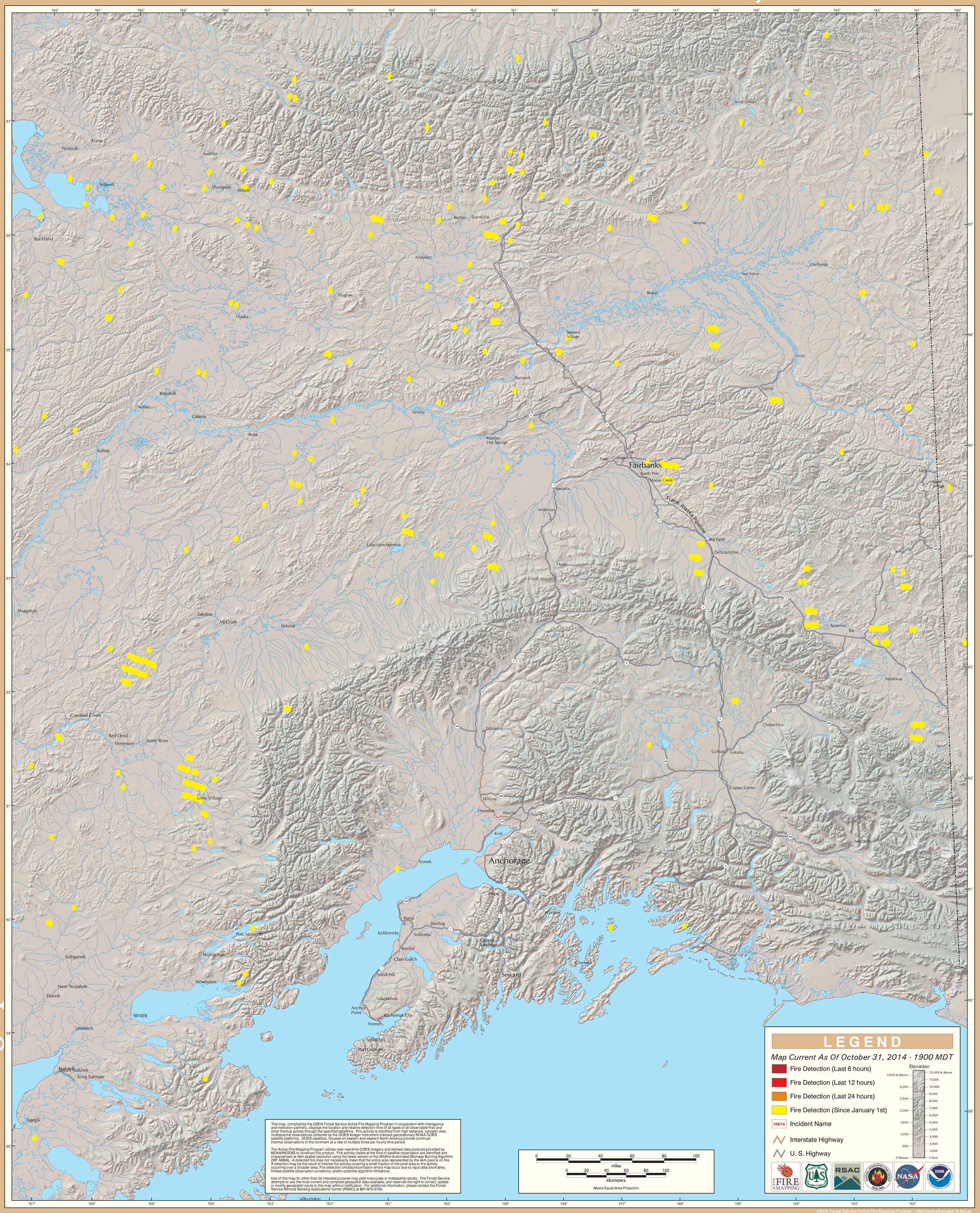GOES Active Fire Detections - October 31, 2014