GOES Active Fire Detections - October 26, 2014
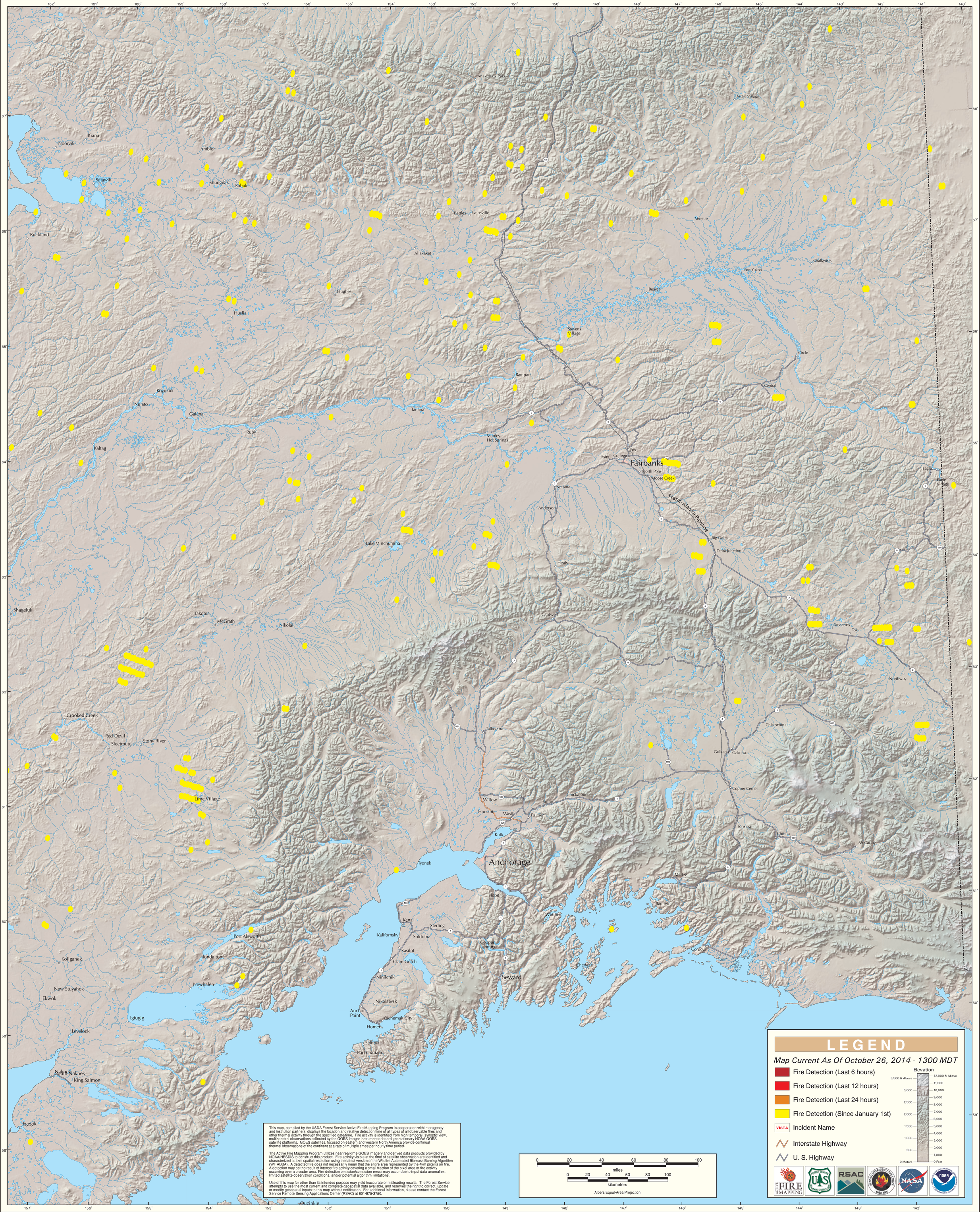
Alaska Geographic Area (Interior Alaska)