GOES Active Fire Detections - October 16, 2014
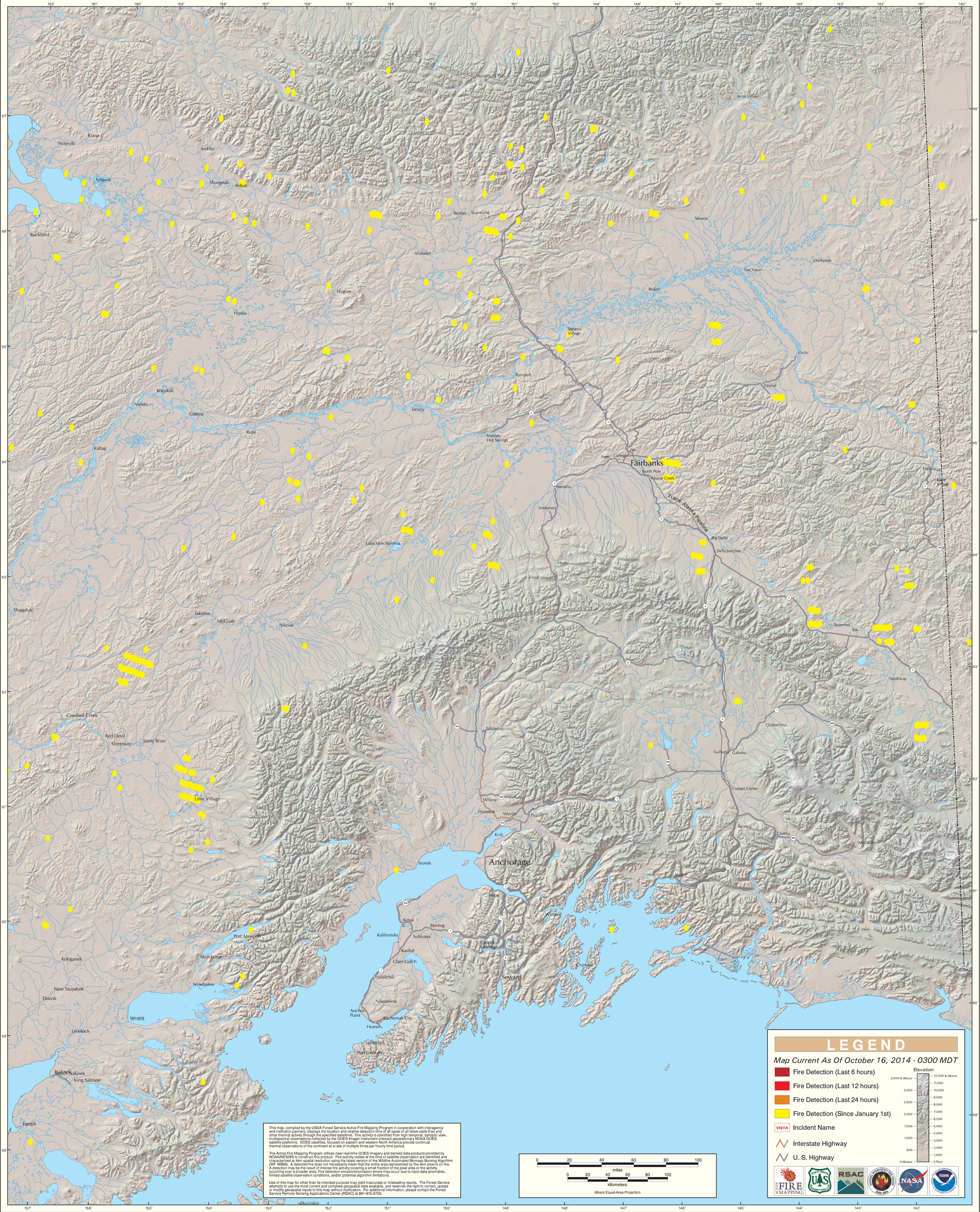
Alaska Geographic Area (Interior Alaska)