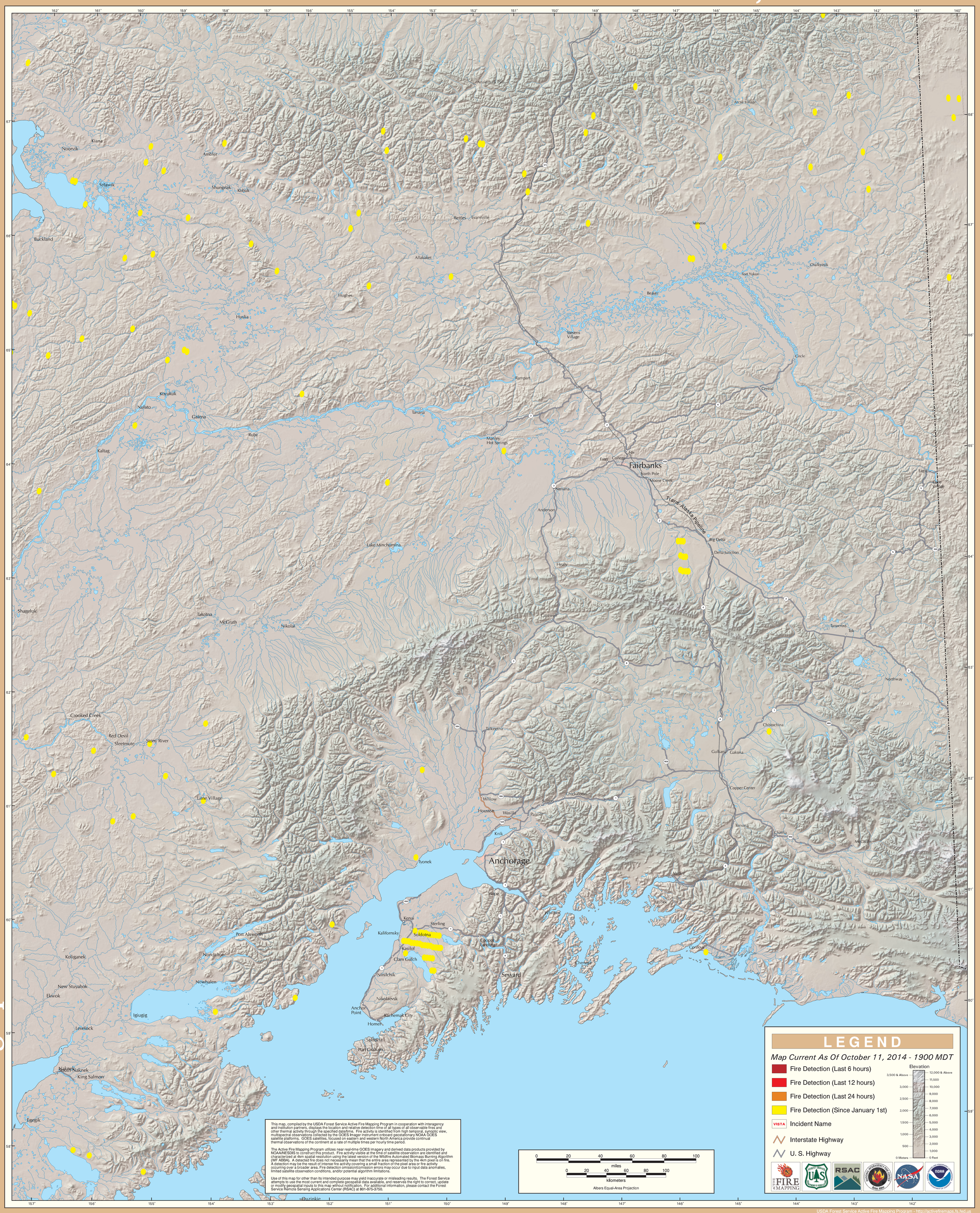GOES Active Fire Detections - October 11, 2014