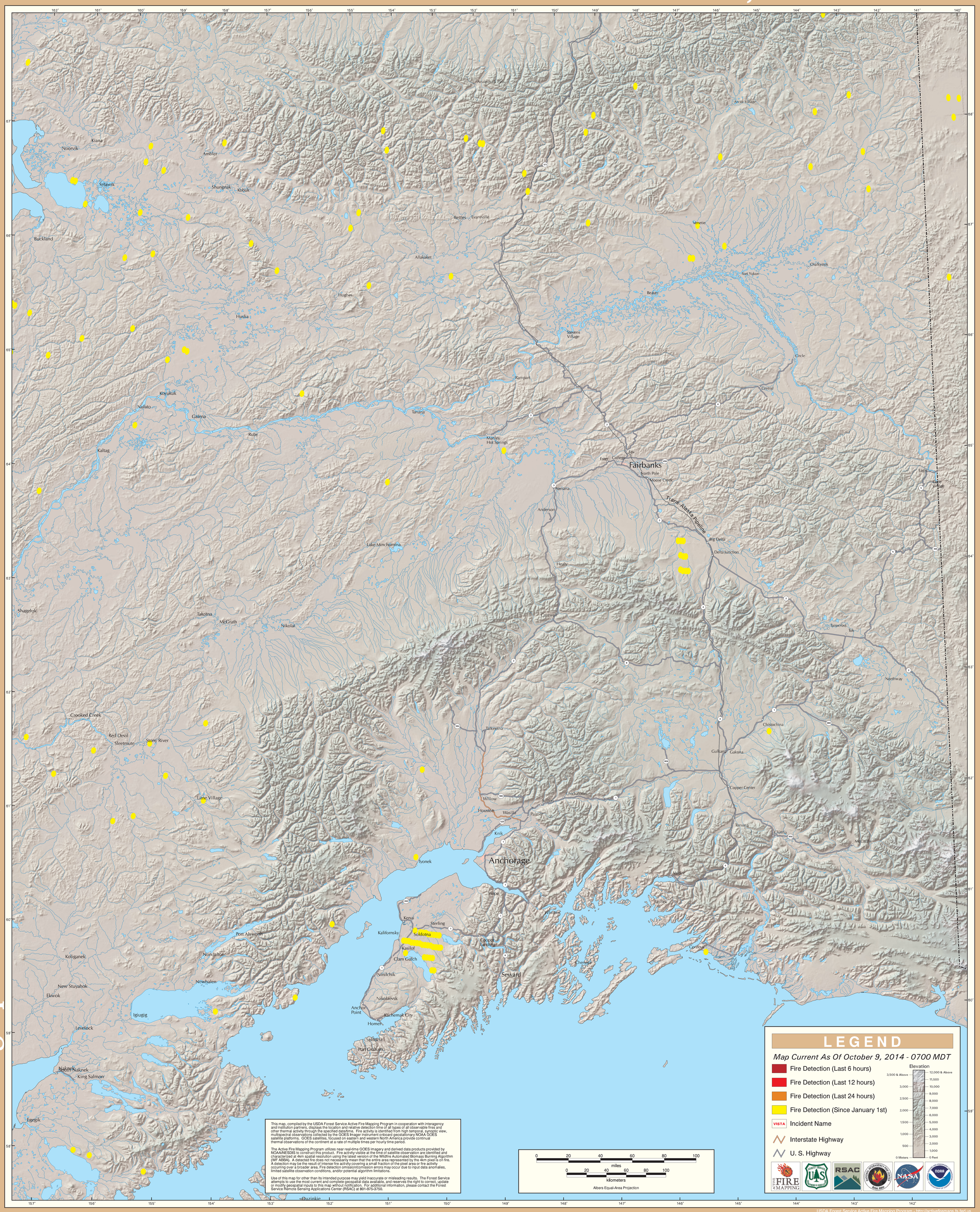GOES Active Fire Detections - October 9, 2014