GOES Active Fire Detections - September 30, 2014
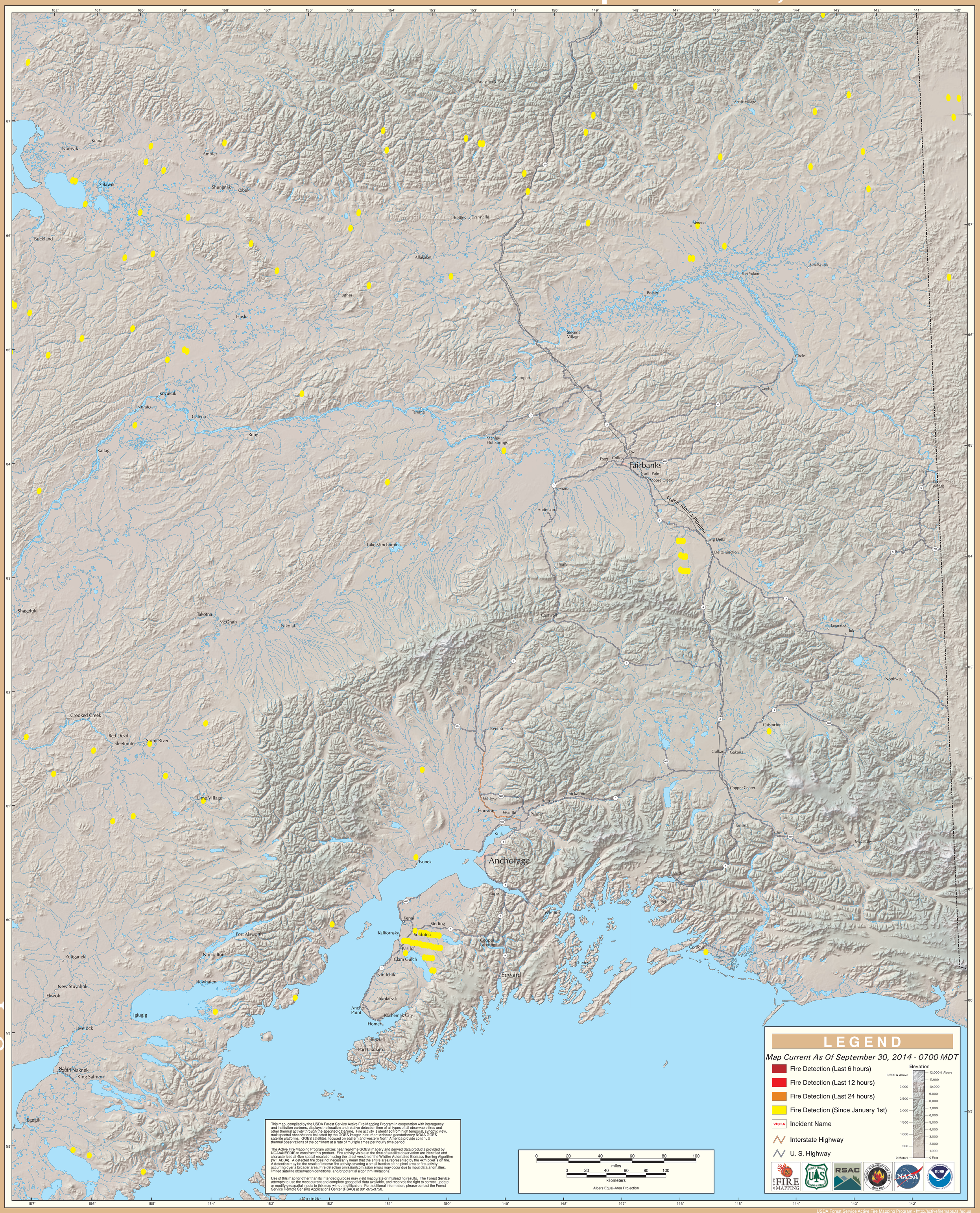
Alaska Geographic Area (Interior Alaska)