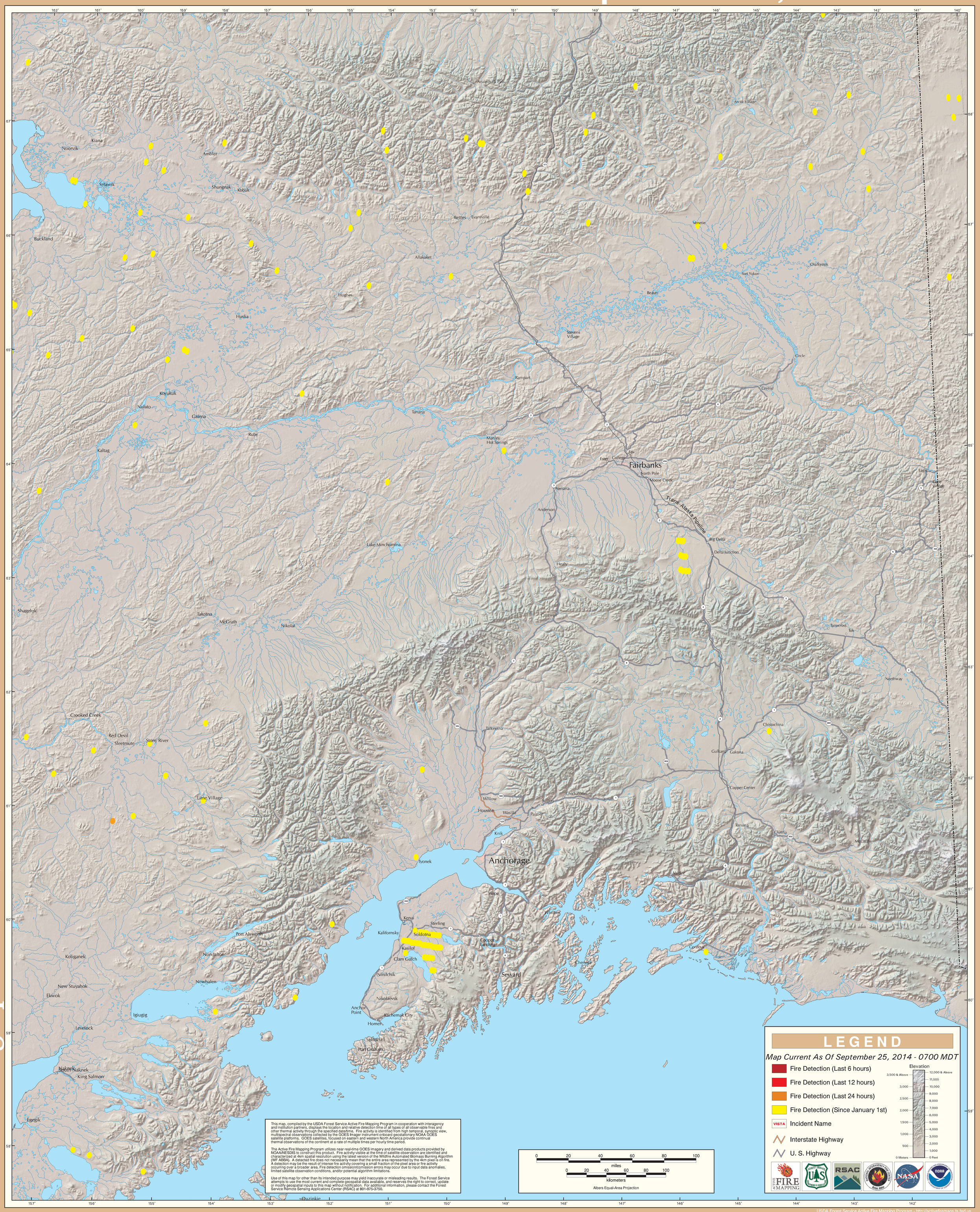GOES Active Fire Detections - September 25, 2014