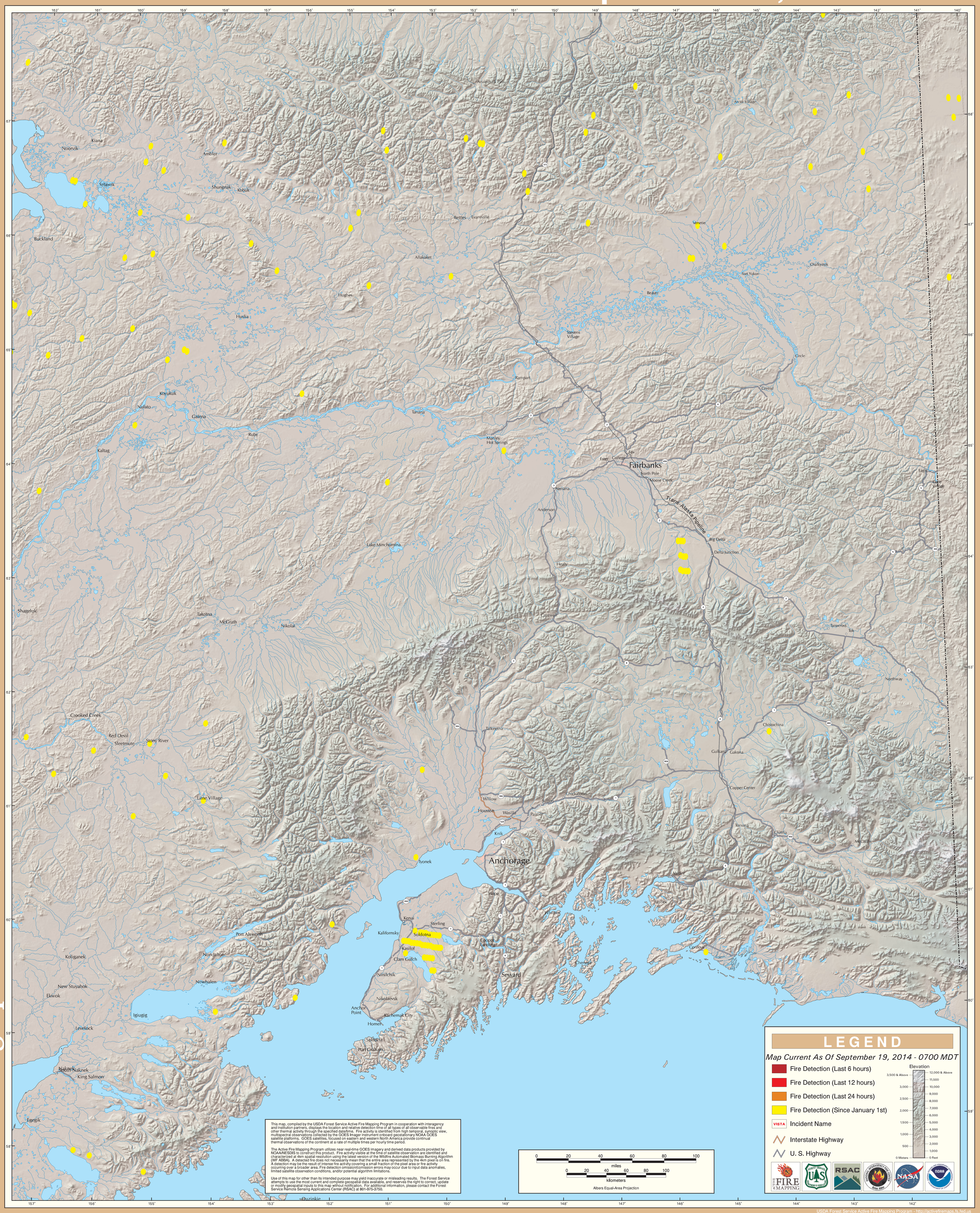GOES Active Fire Detections - September 19, 2014