GOES Active Fire Detections - September 7, 2014
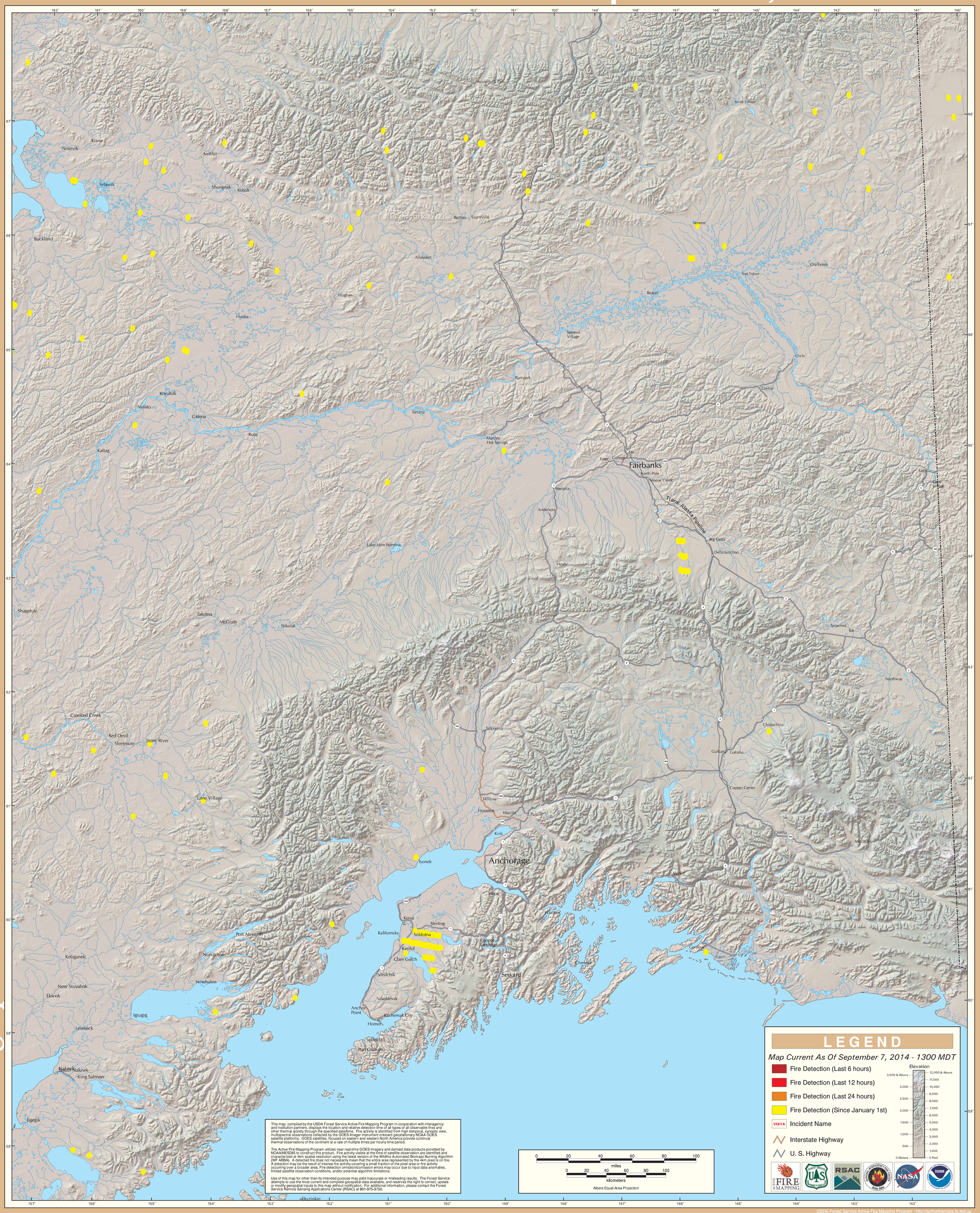
Alaska Geographic Area (Interior Alaska)