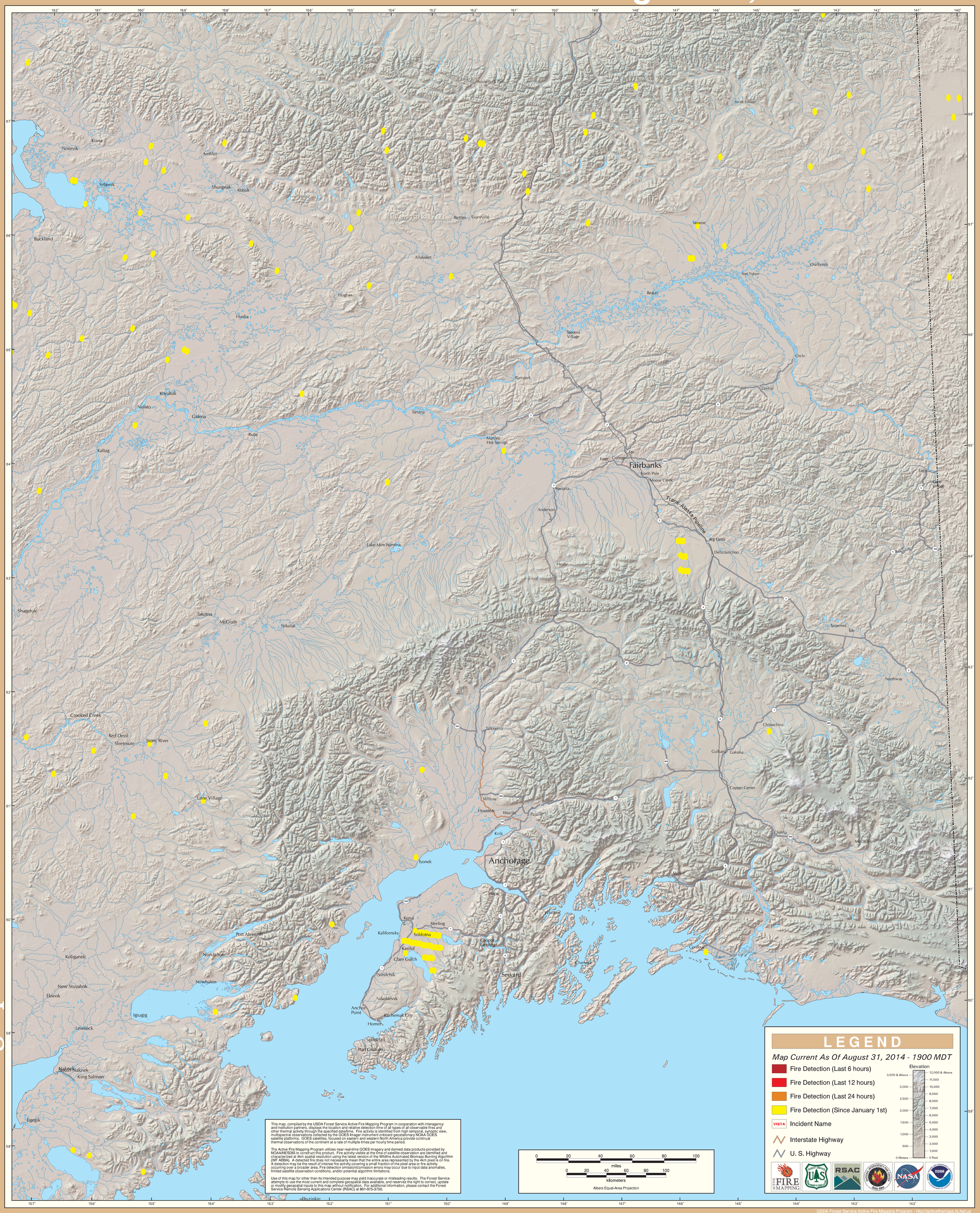GOES Active Fire Detections - August 31, 2014