GOES Active Fire Detections - August 28, 2014
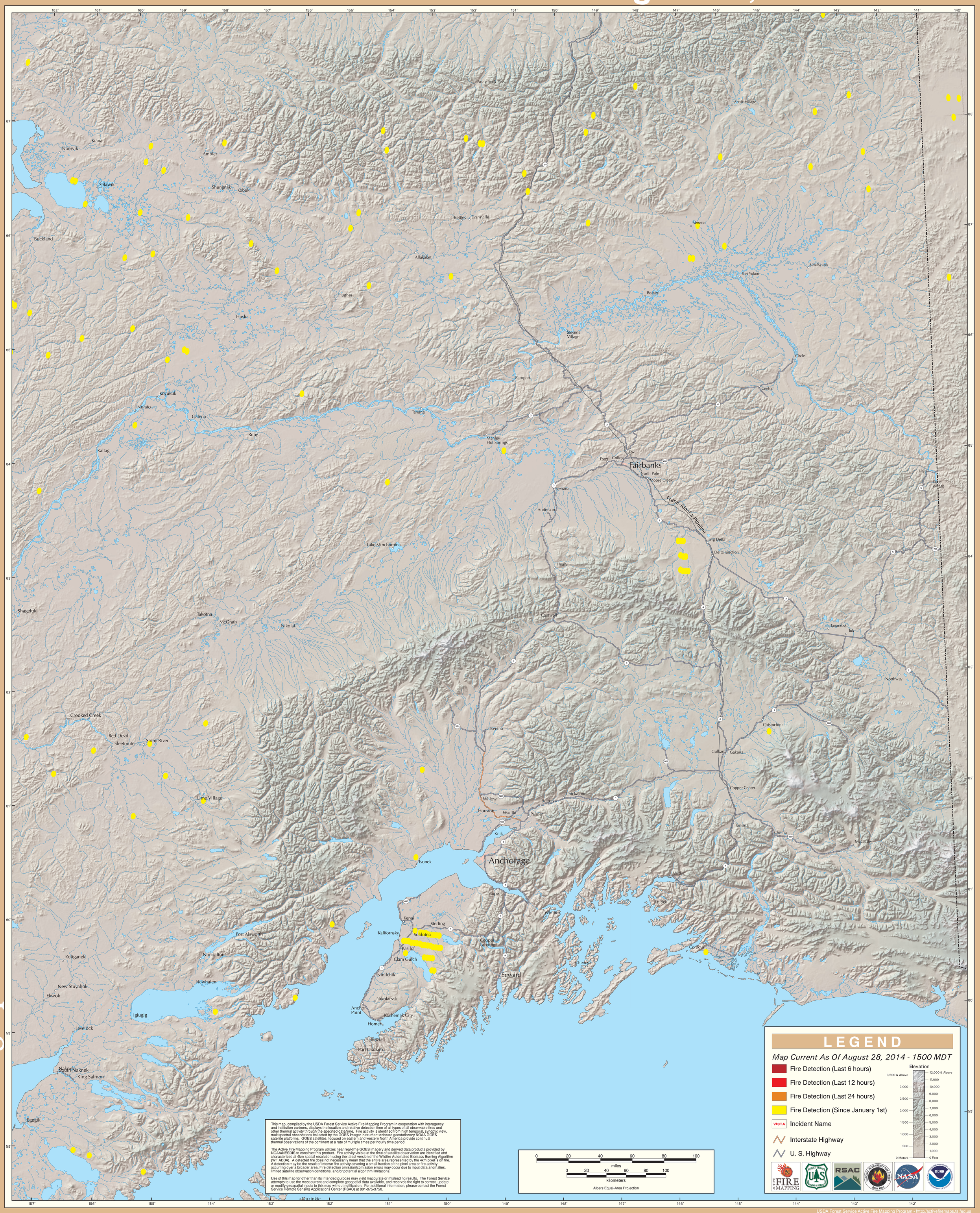
Alaska Geographic Area (Interior Alaska)