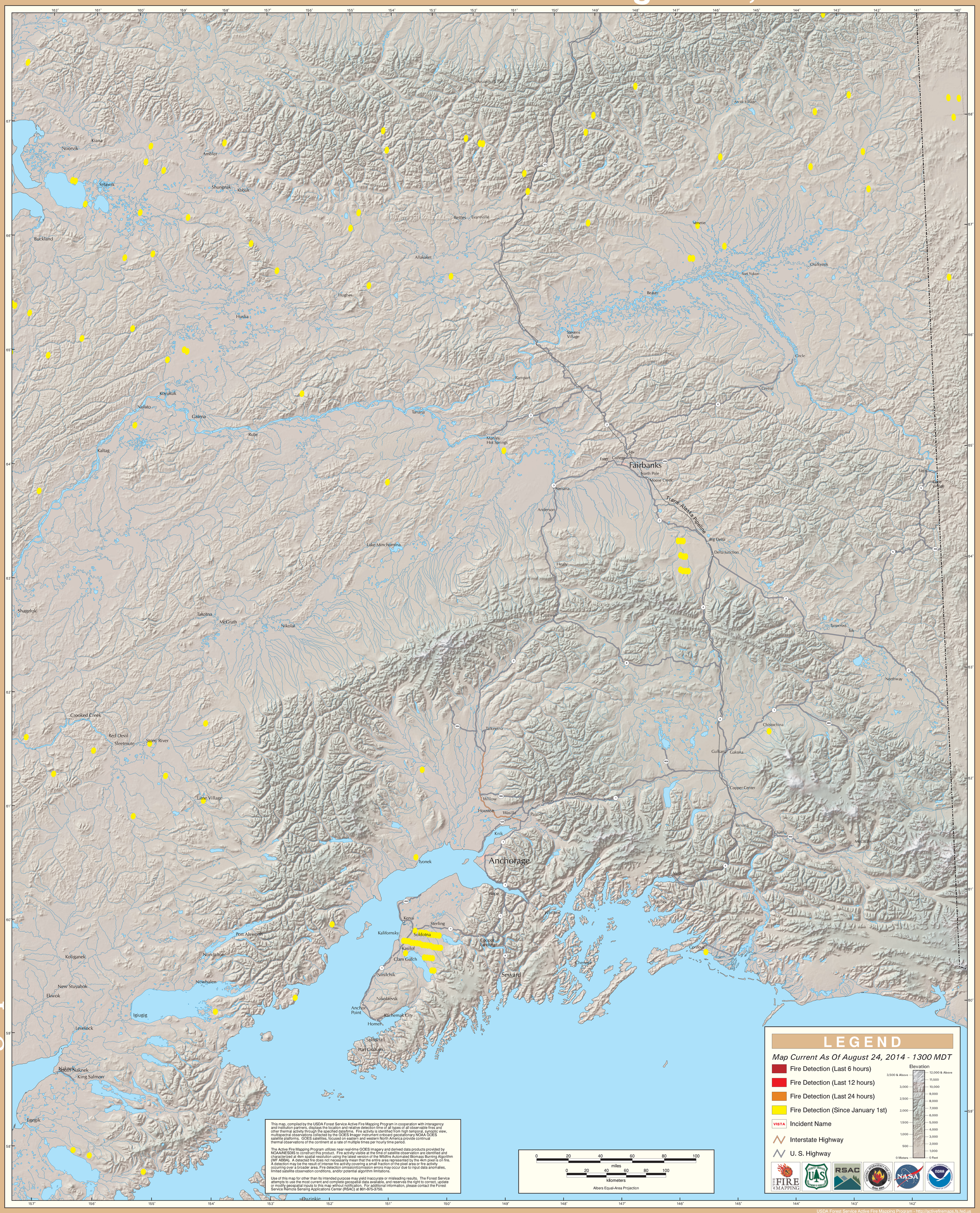GOES Active Fire Detections - August 24, 2014