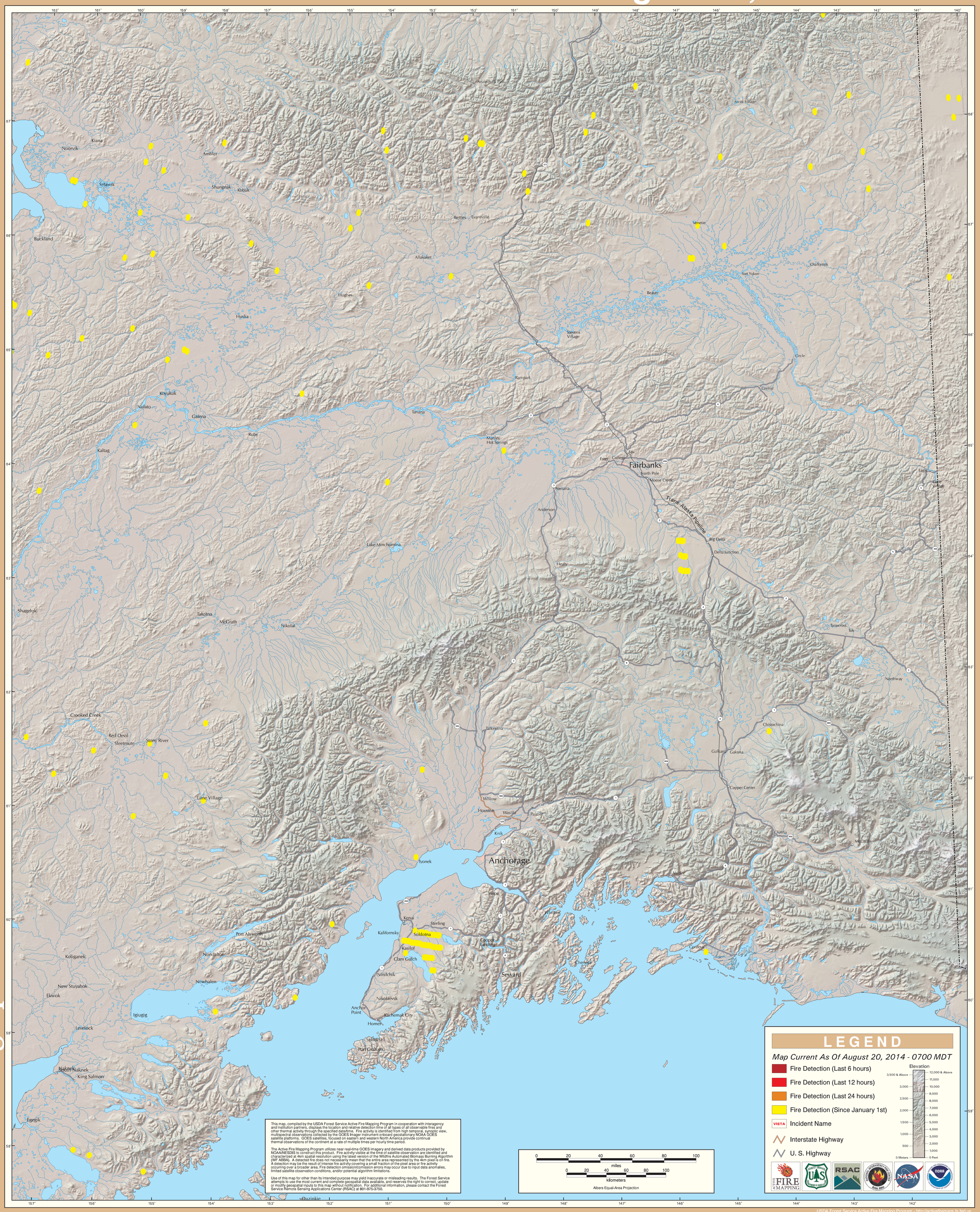GOES Active Fire Detections - August 20, 2014