GOES Active Fire Detections - August 18, 2014

Alaska Geographic Area (Interior Alaska)

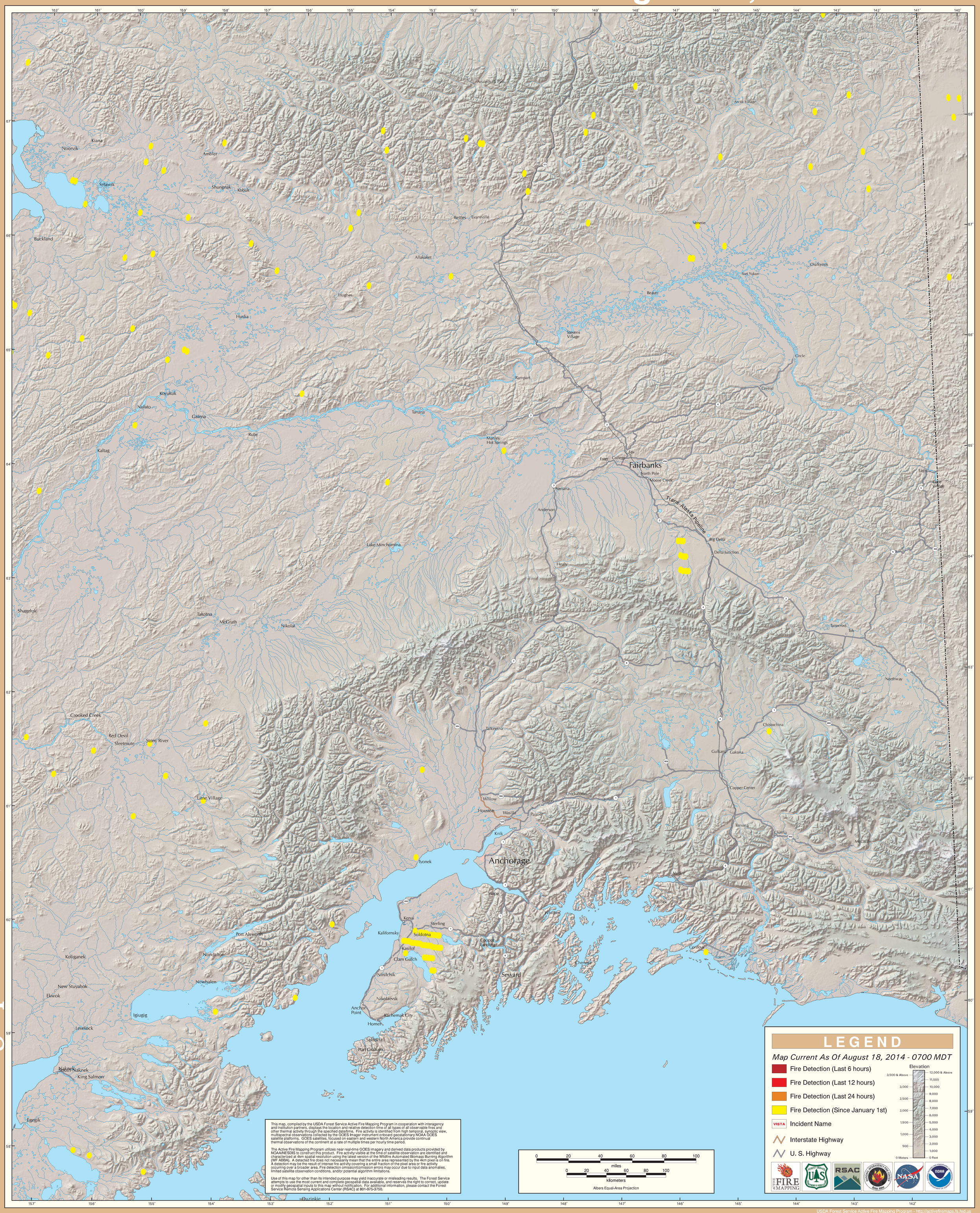

USDA Forest Service Active Fire Mapping Program - http://activefiremaps.fs.fed.us