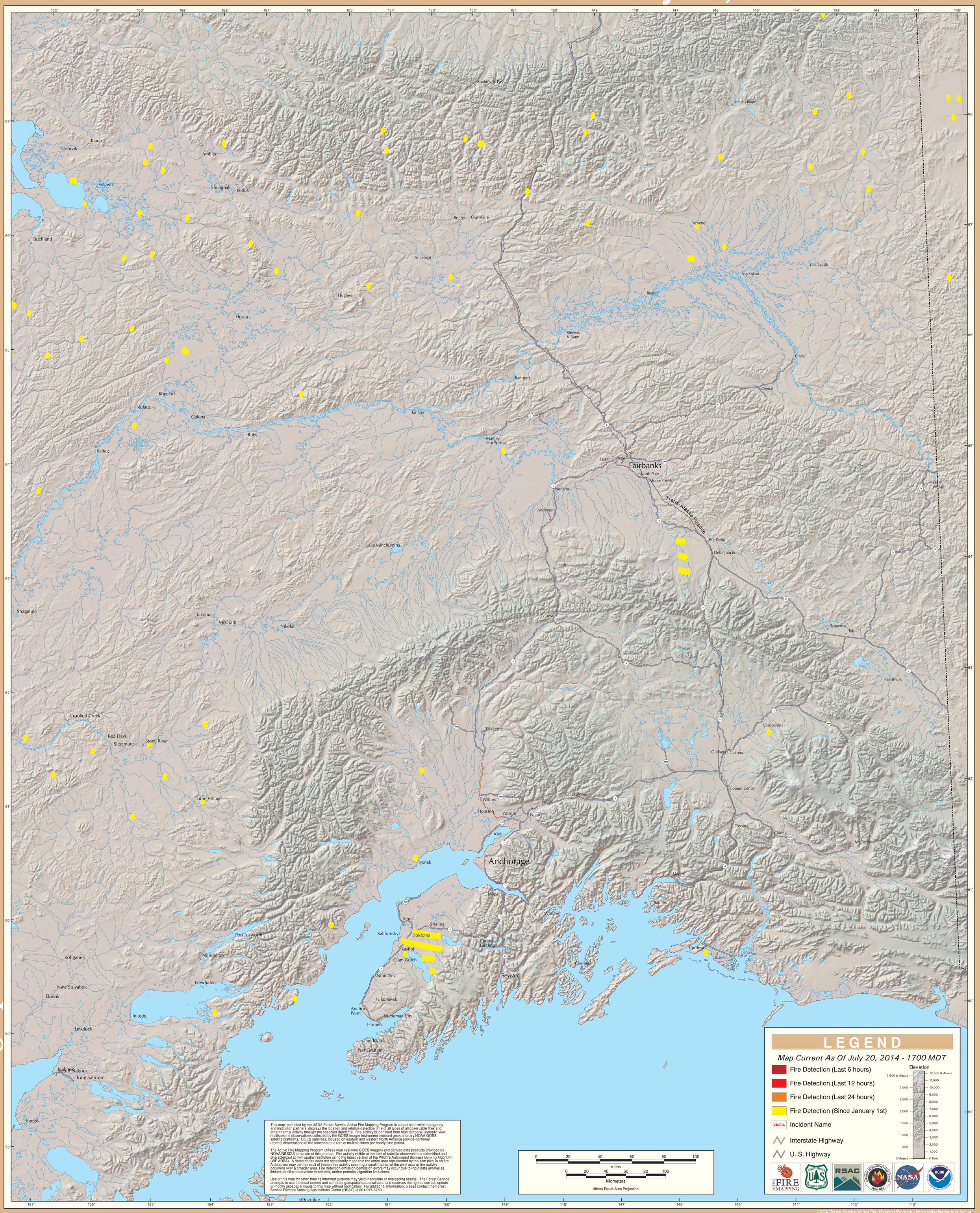GOES Active Fire Detections - July 20, 2014