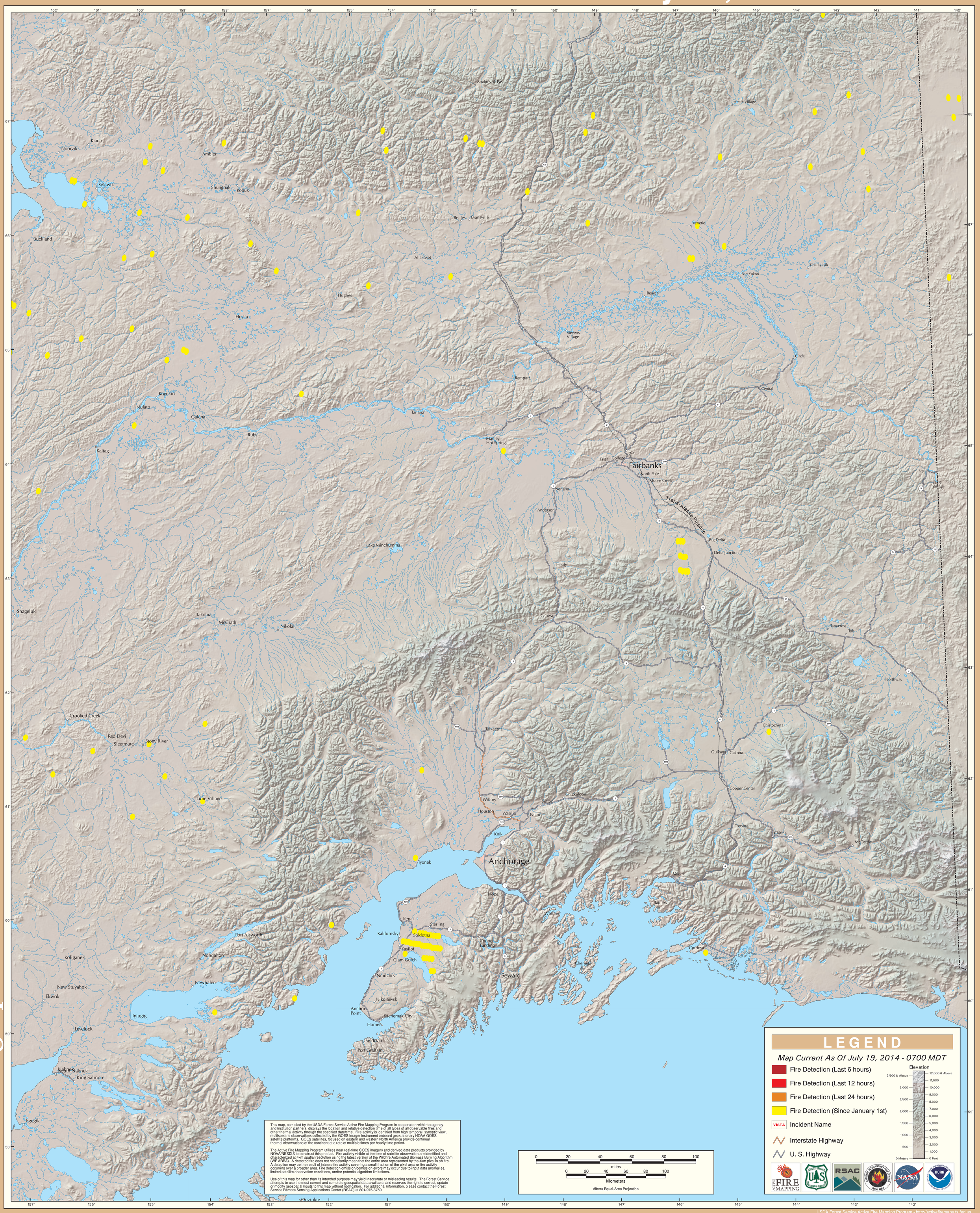GOES Active Fire Detections - July 19, 2014