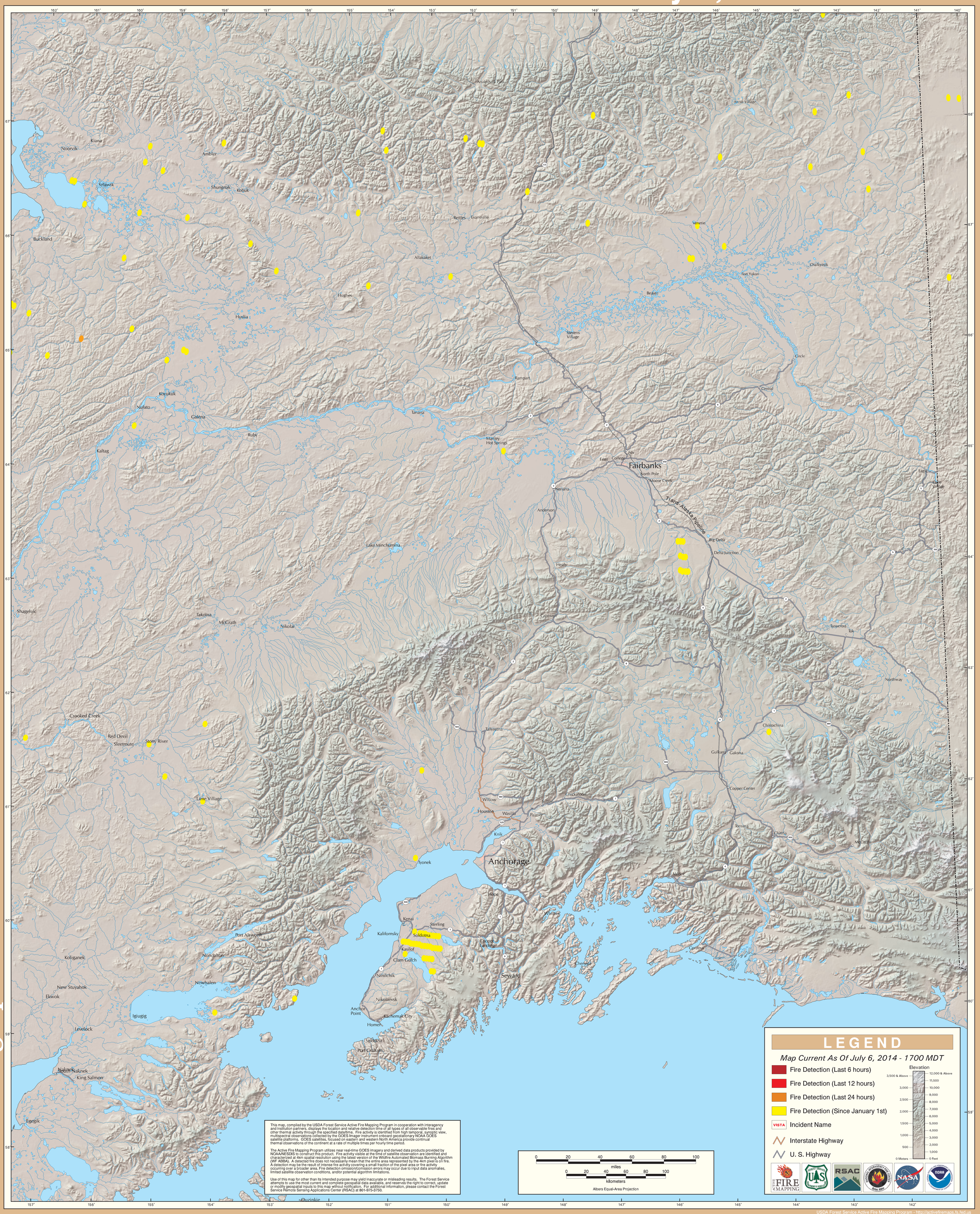GOES Active Fire Detections - July 6, 2014