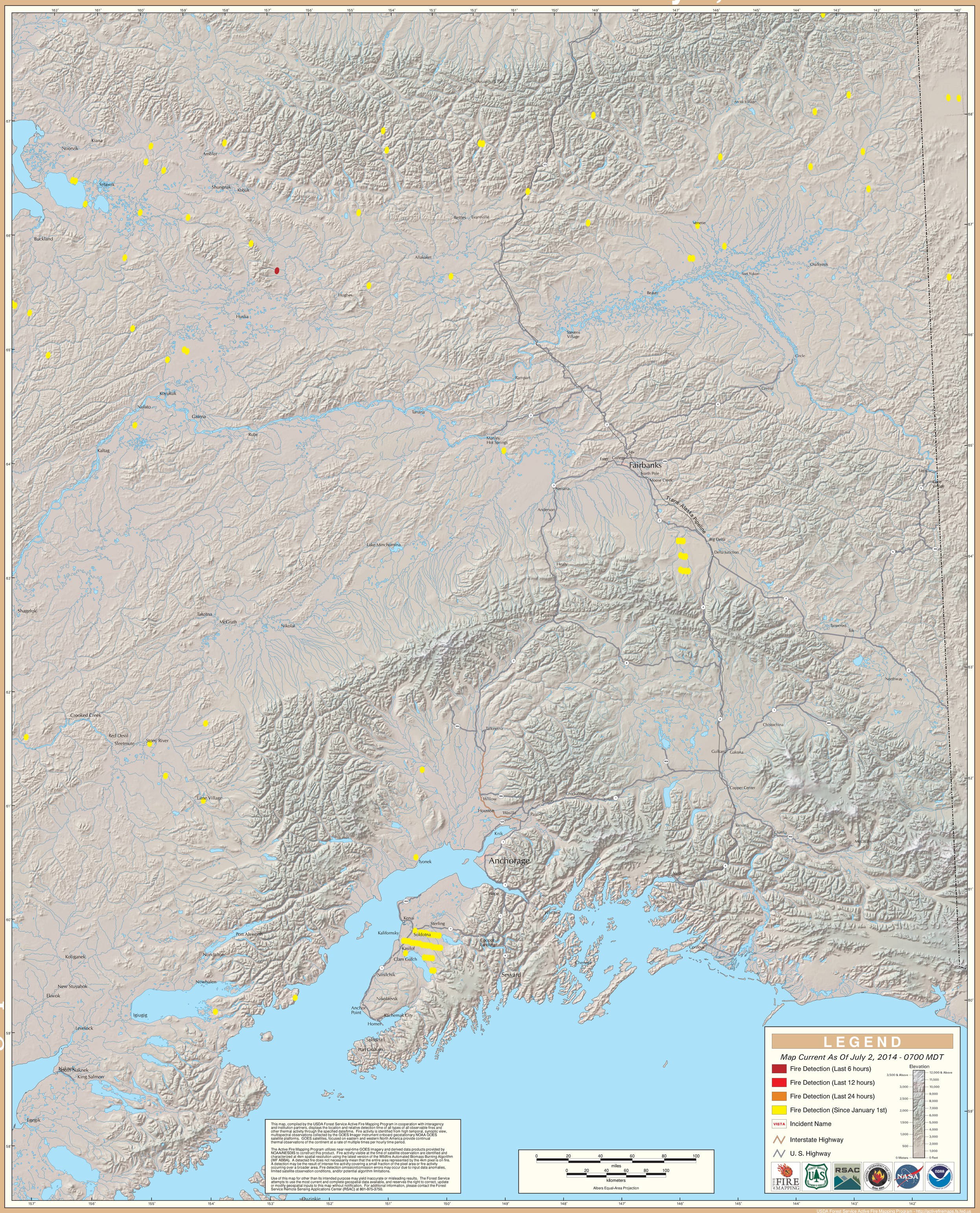GOES Active Fire Detections - July 2, 2014