GOES Active Fire Detections - June 25, 2014
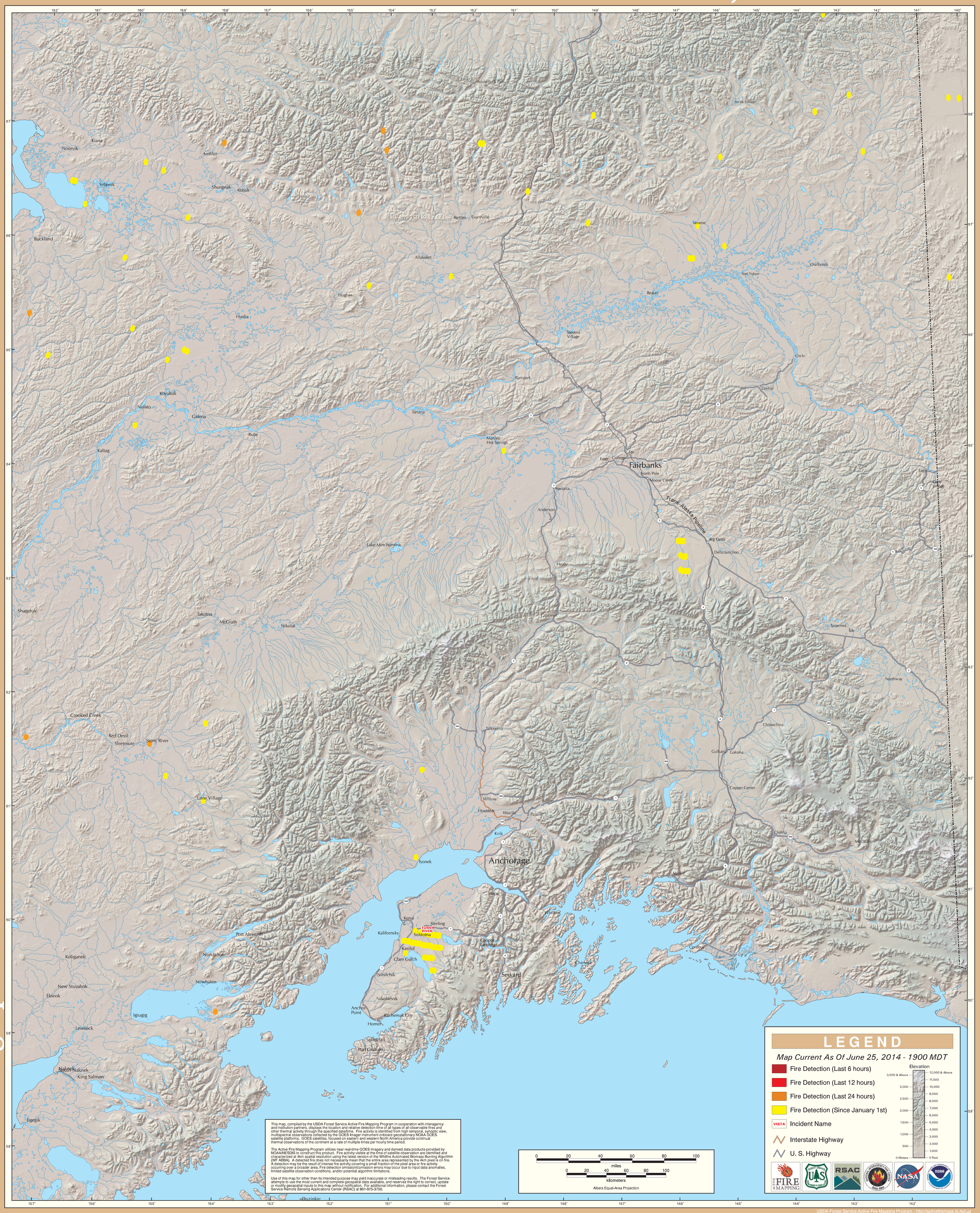
Alaska Geographic Area (Interior Alaska)