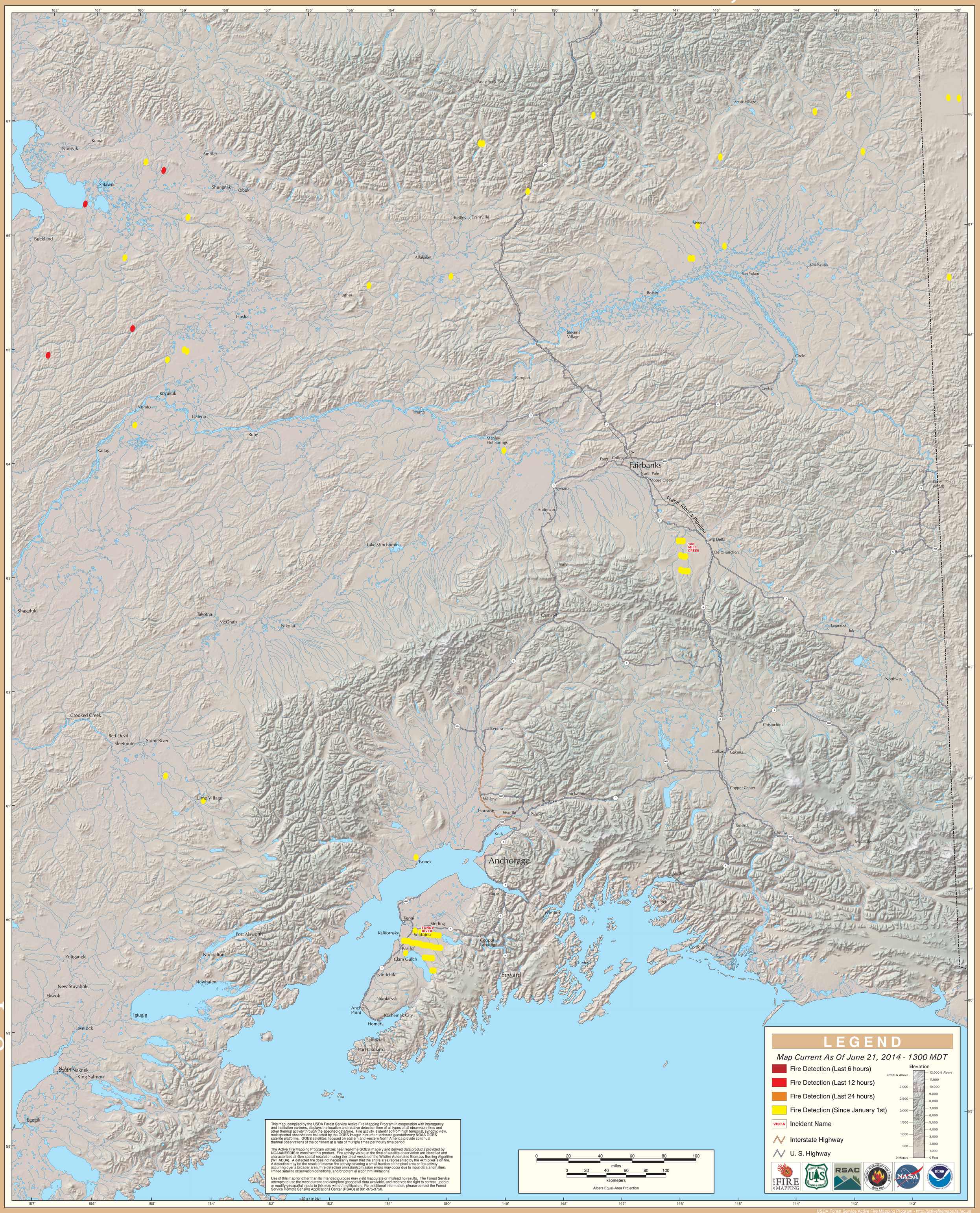GOES Active Fire Detections - June 21, 2014