GOES Active Fire Detections - May 31, 2014
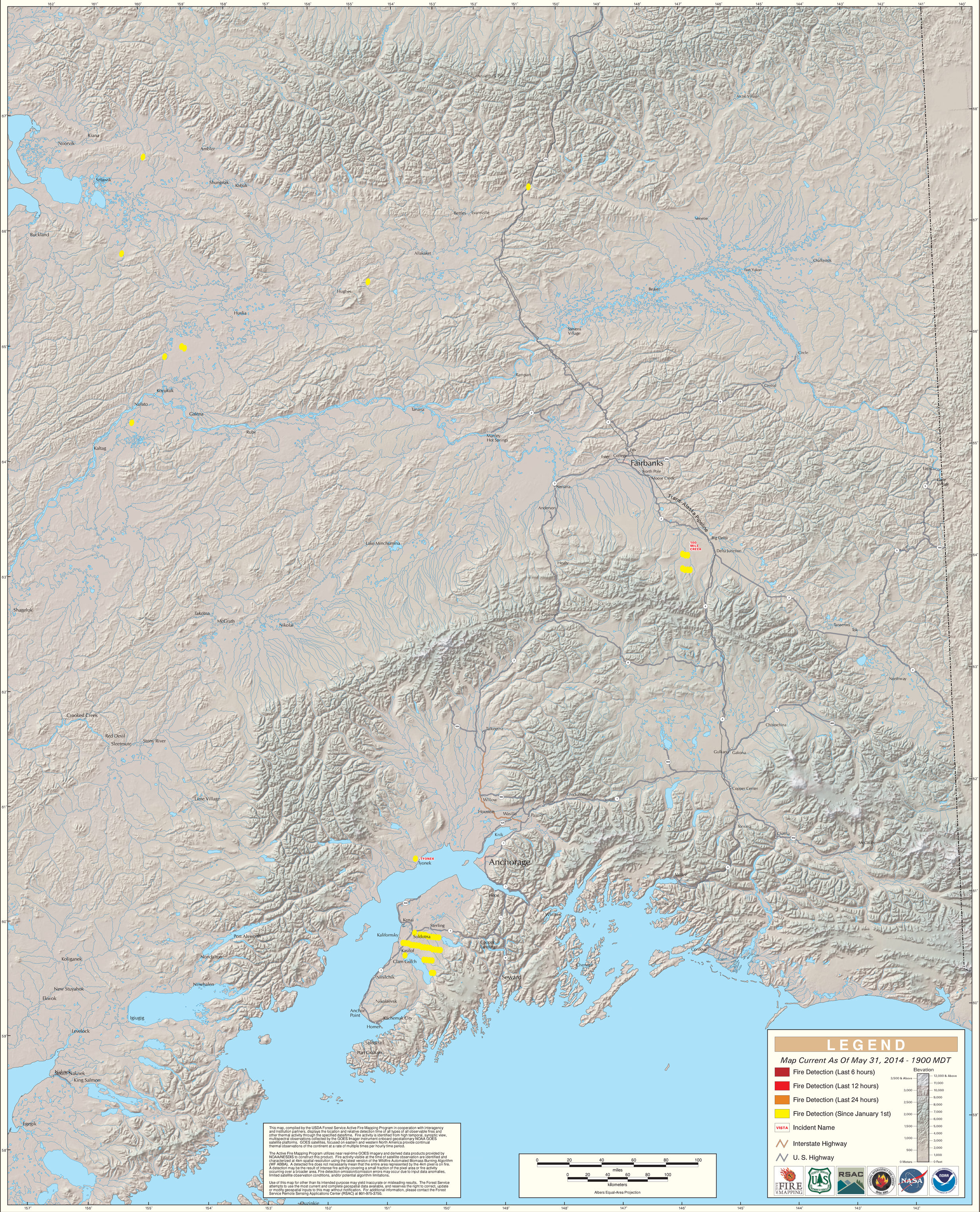
Alaska Geographic Area (Interior Alaska)