GOES Active Fire Detections - March 30, 2014
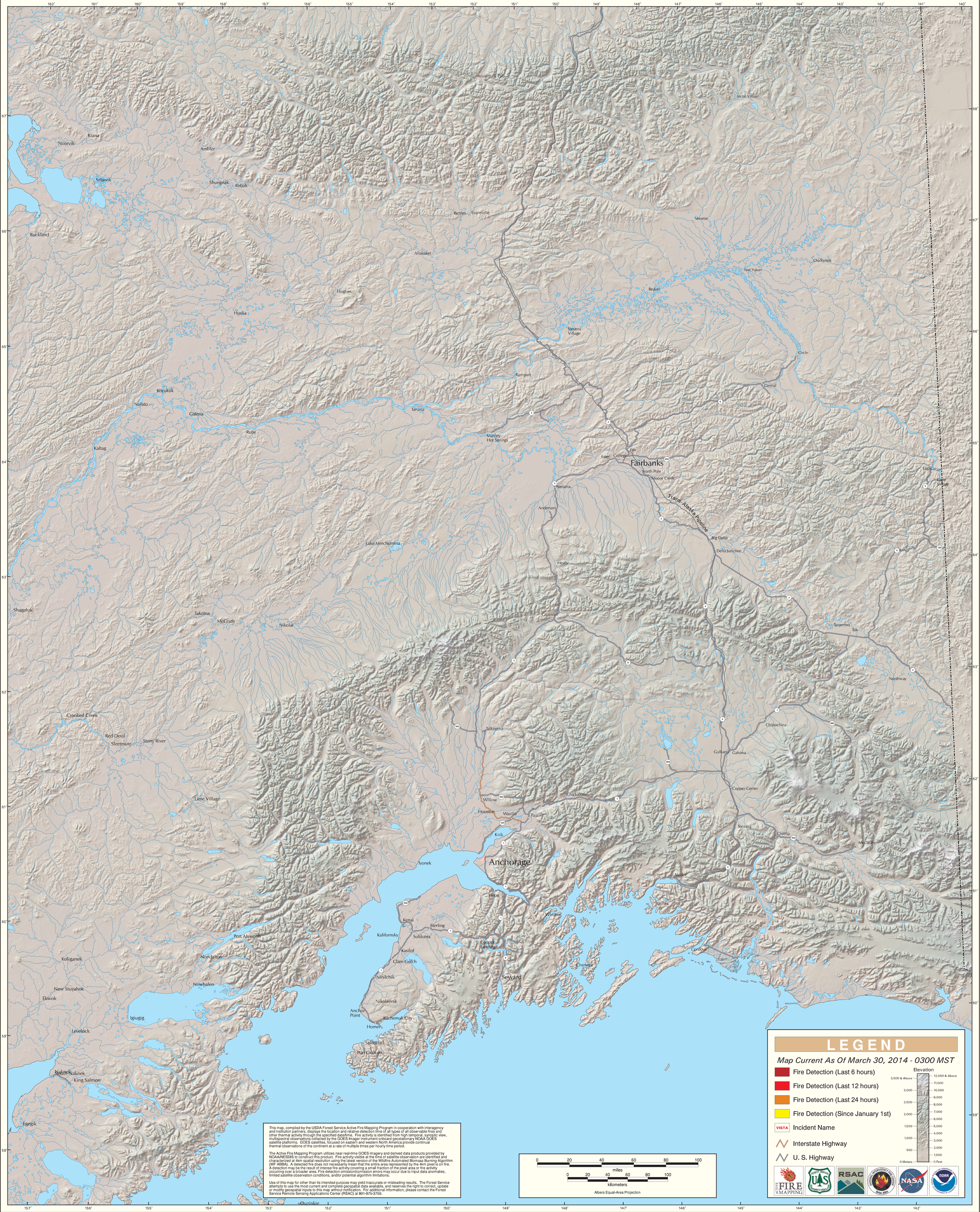
Alaska Geographic Area (Interior Alaska)