GOES Active Fire Detections - March 25, 2014
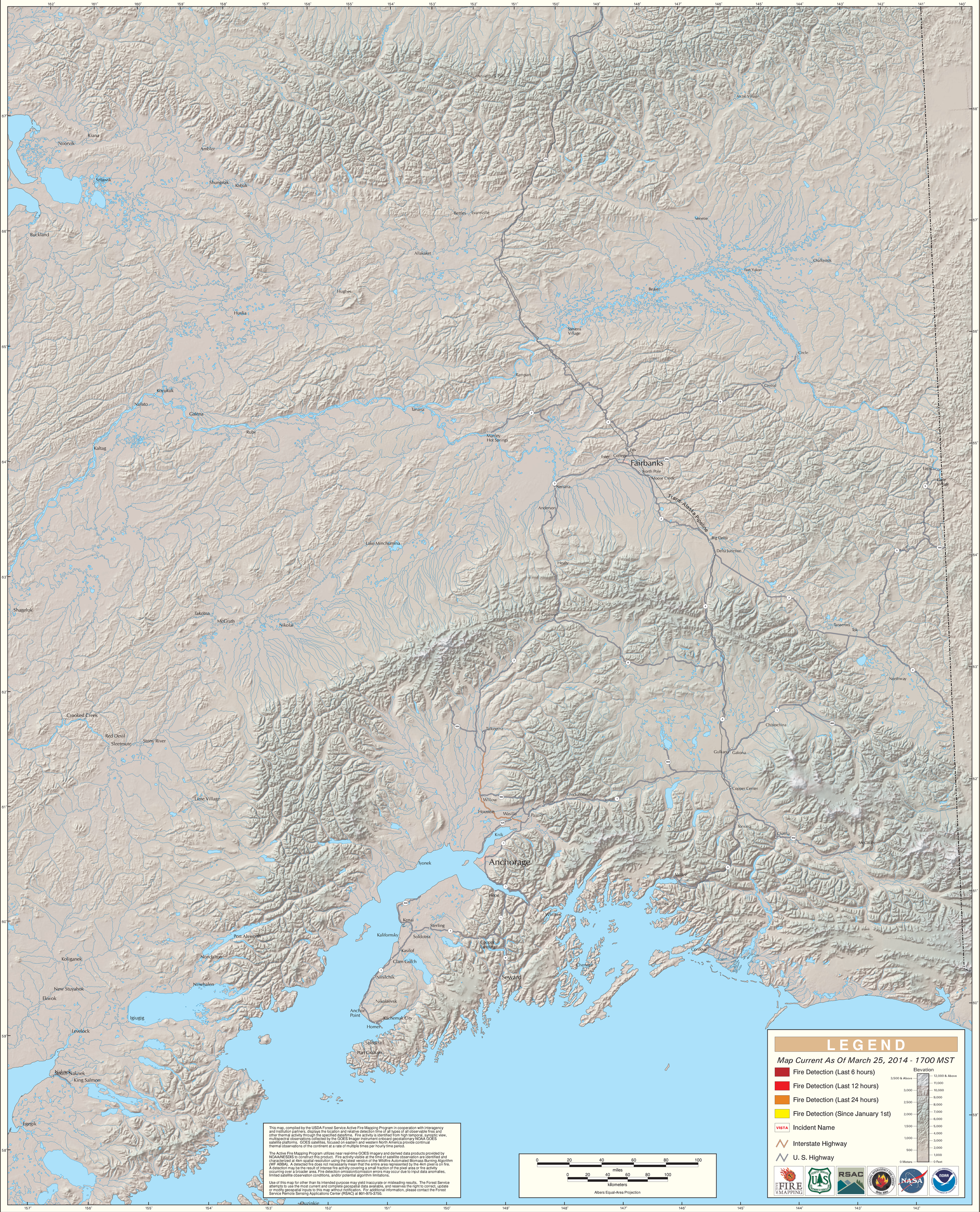
Alaska Geographic Area (Interior Alaska)