# GOES Active Fire Detections - March 11, 2014
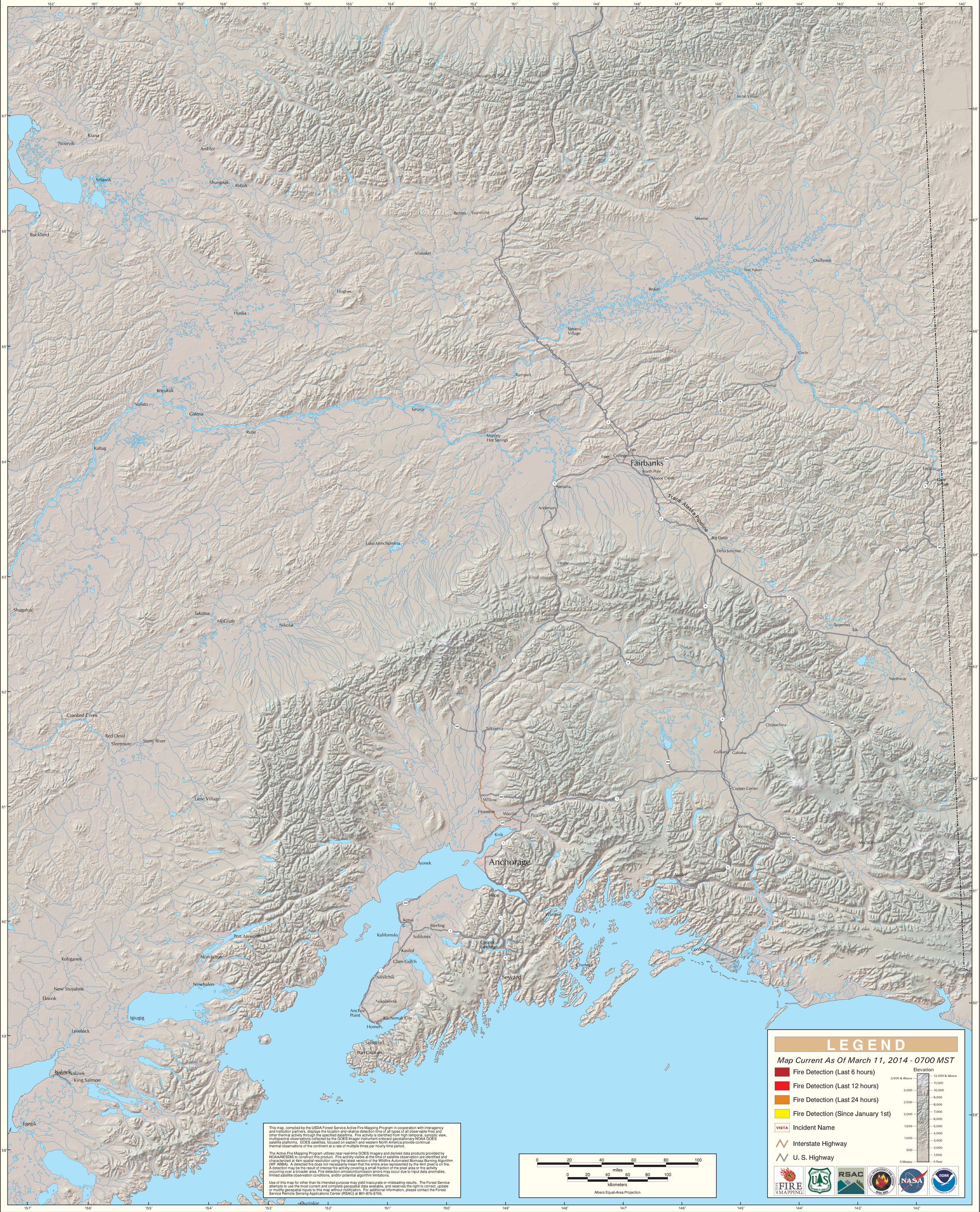
## Alaska Geographic Area (Interior Alaska)