MODIS Active Fire Detections - November 8, 2016
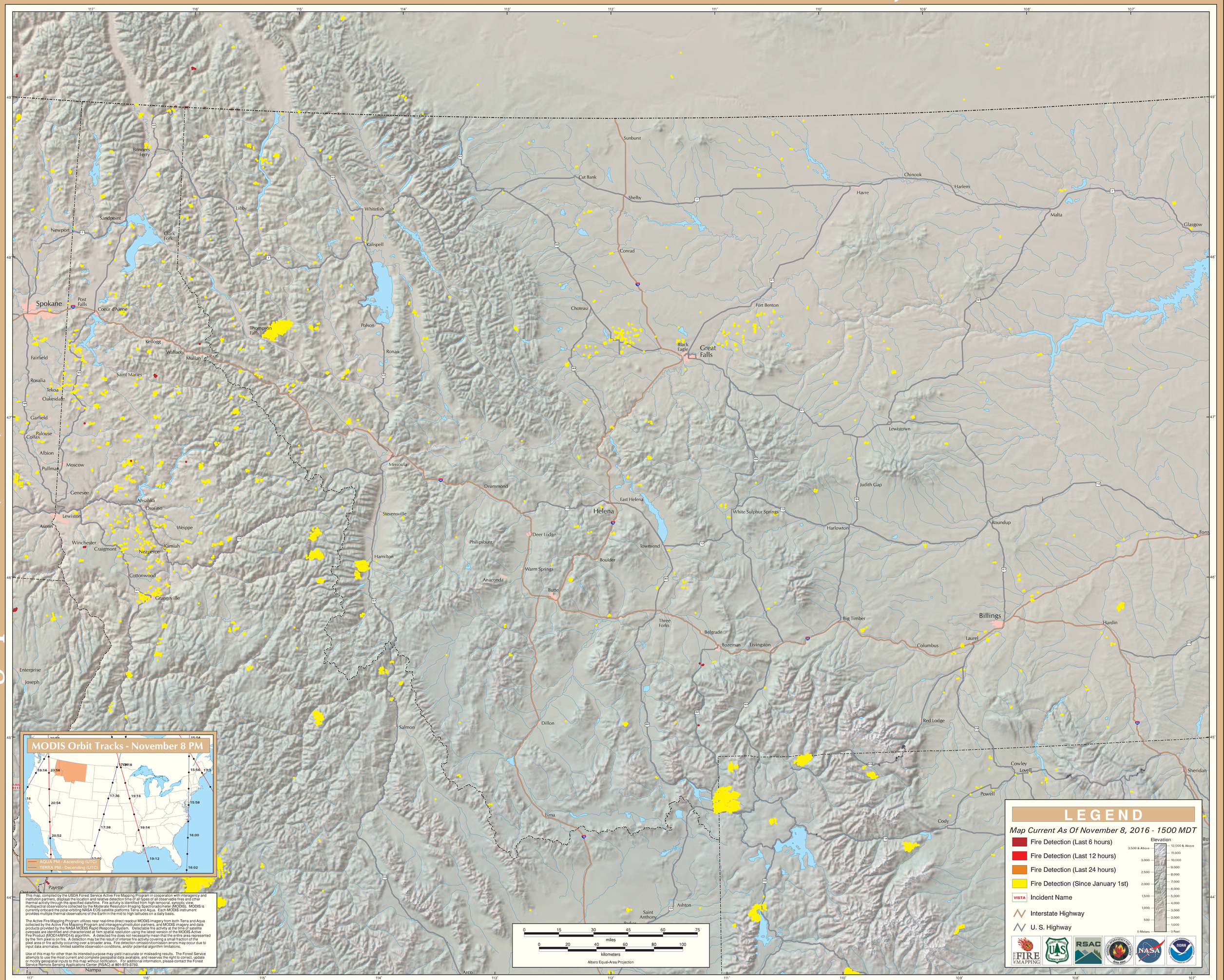
Northern Rockies Geographic Area (West)