MODIS Active Fire Detections - October 28, 2016
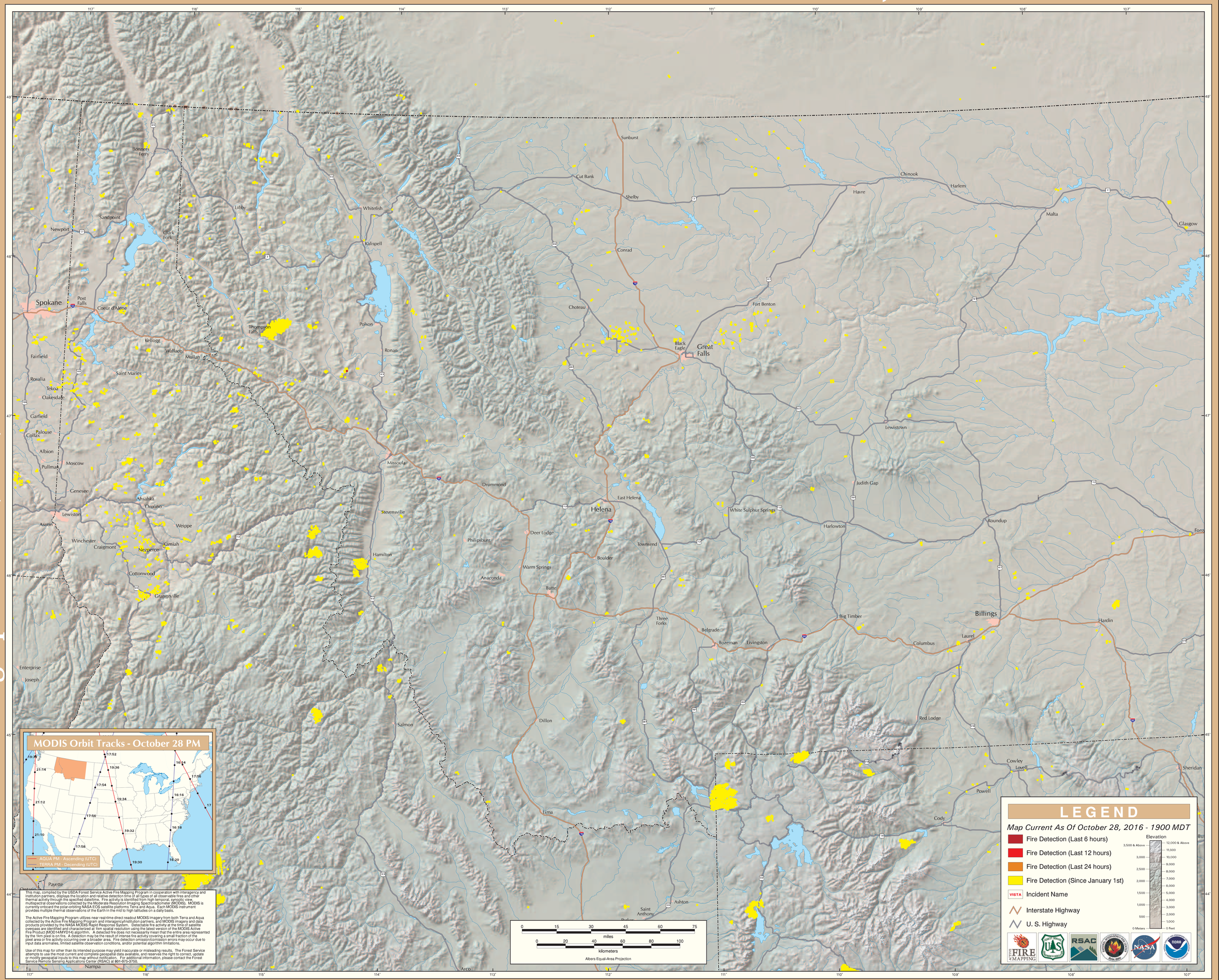
Northern Rockies Geographic Area (West)