MODIS Active Fire Detections - October 25, 2016

Northern Rockies Geographic Area (West)

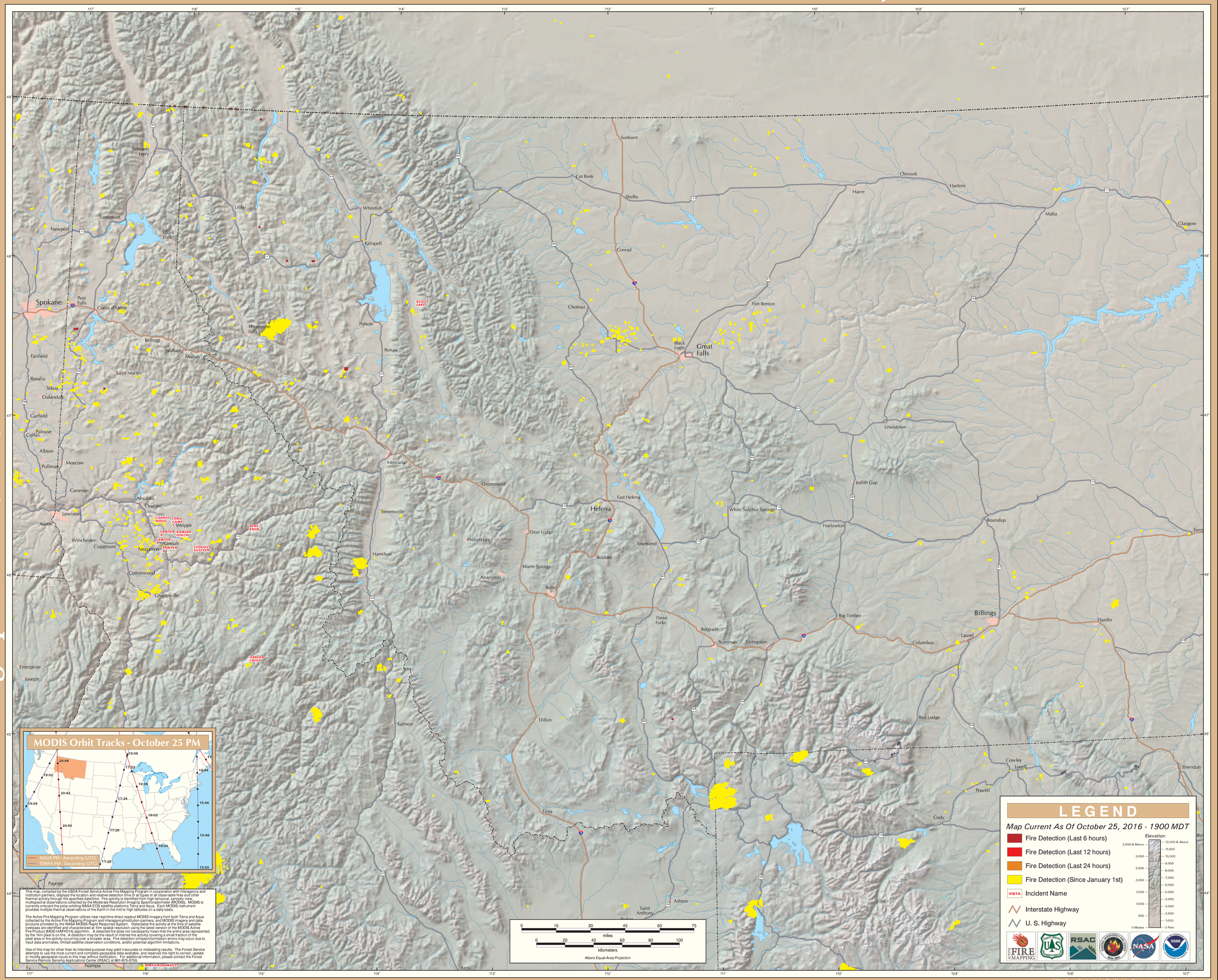

USDA Forest Service Active Fire Mapping Program - http://activefiremaps.fs.fed.us