MODIS Active Fire Detections - October 24, 2016
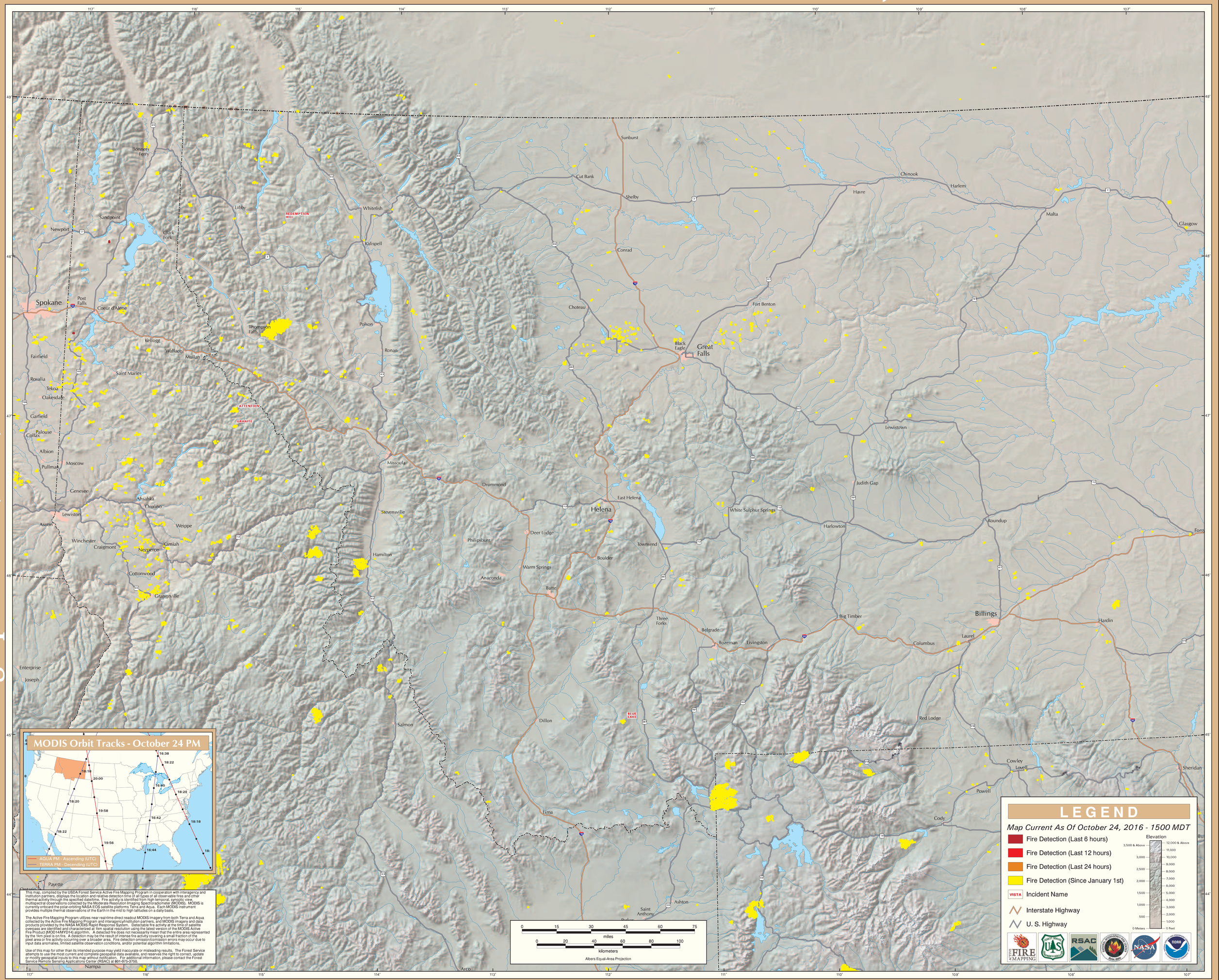
Northern Rockies Geographic Area (West)