MODIS Active Fire Detections - October 15, 2016
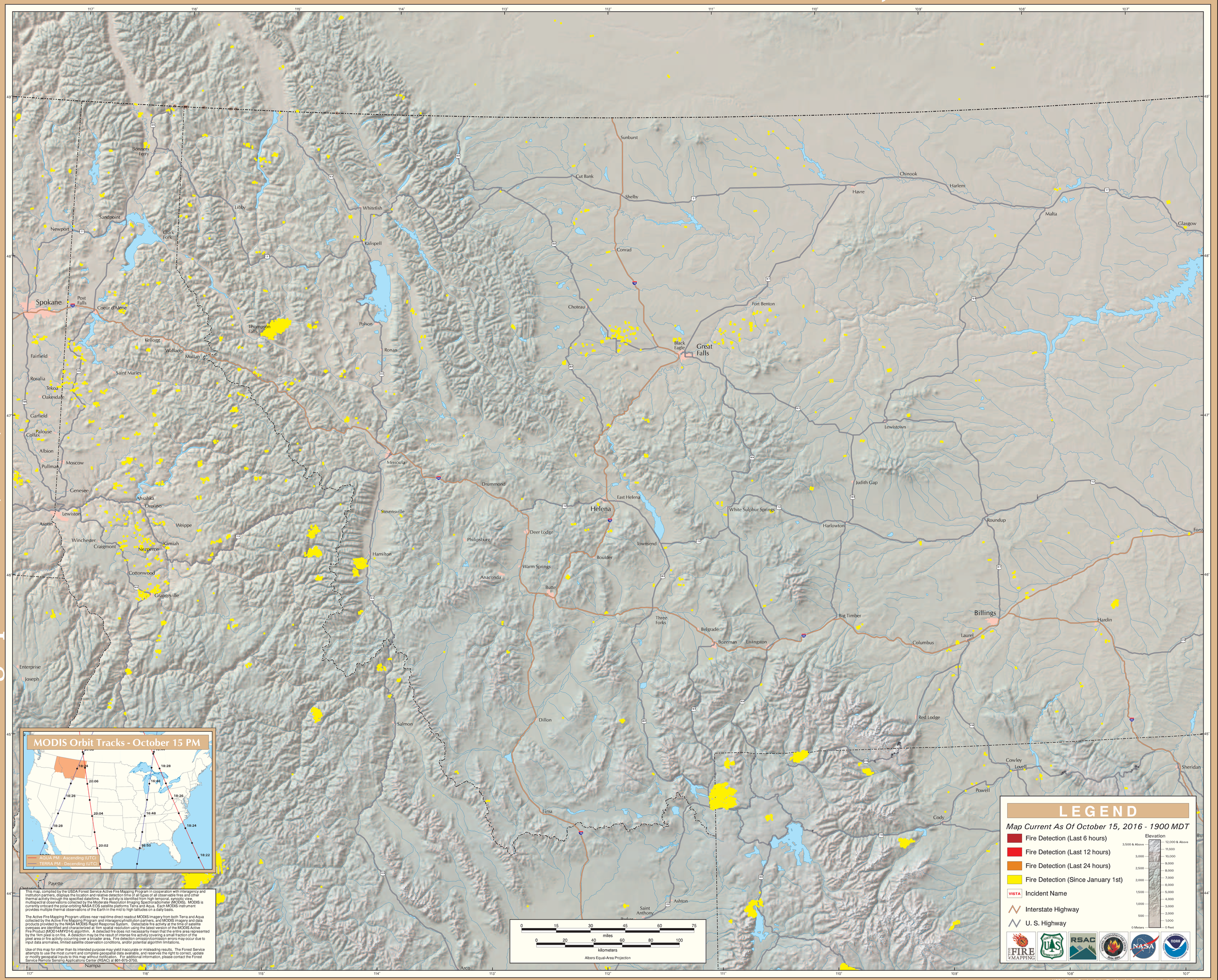
Northern Rockies Geographic Area (West)