MODIS Active Fire Detections - October 13, 2016
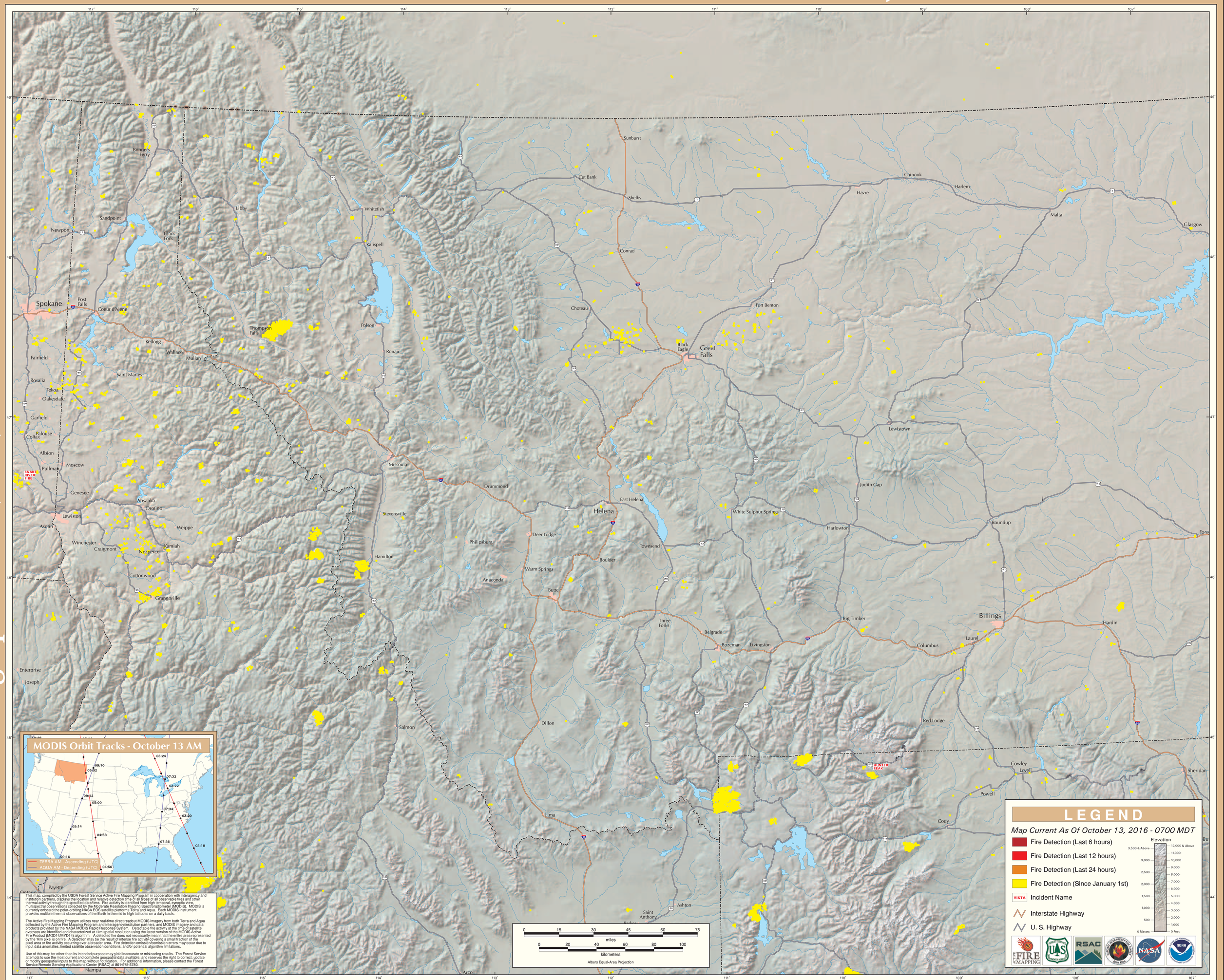
Northern Rockies Geographic Area (West)